UNIVERSITY OF LONDON.

U.C.L. RECORDS DEPT.
15 NOV 1929
File No.

UNIVERSITY COLLEGE.

REPORT OF THE COLLEGE COMMITTEE

(February 1907—February 1908),

WITH

FINANCIAL STATEMENTS

(FOR THE SESSION 1906–07),

AND

OTHER DOCUMENTS,

FOR PRESENTATION TO

THE SENATE.

LONDON:

PRINTED BY TAYLOR AND FRANCIS, RED LION COURT, FLEET STREET.

1908.

A

UNIVERSITY OF LONDON.

UNIVERSITY COLLEGE.

REPORT OF THE COLLEGE COMMITTEE
(February 1907—February 1908),

WITH

FINANCIAL STATEMENTS
(FOR THE SESSION 1906-07),

AND

OTHER DOCUMENTS,

FOR PRESENTATION TO

THE SENATE.

LONDON:

PRINTED BY TAYLOR AND FRANCIS, RED LION COURT, FLEET STREET.

1908.

76 21/23

Digitized by the Internet Archive
in 2025 with funding from
UCL Library Special Collections

https://archive.org/details/ucl-report-1908

FIRST FLOOR PLAN.

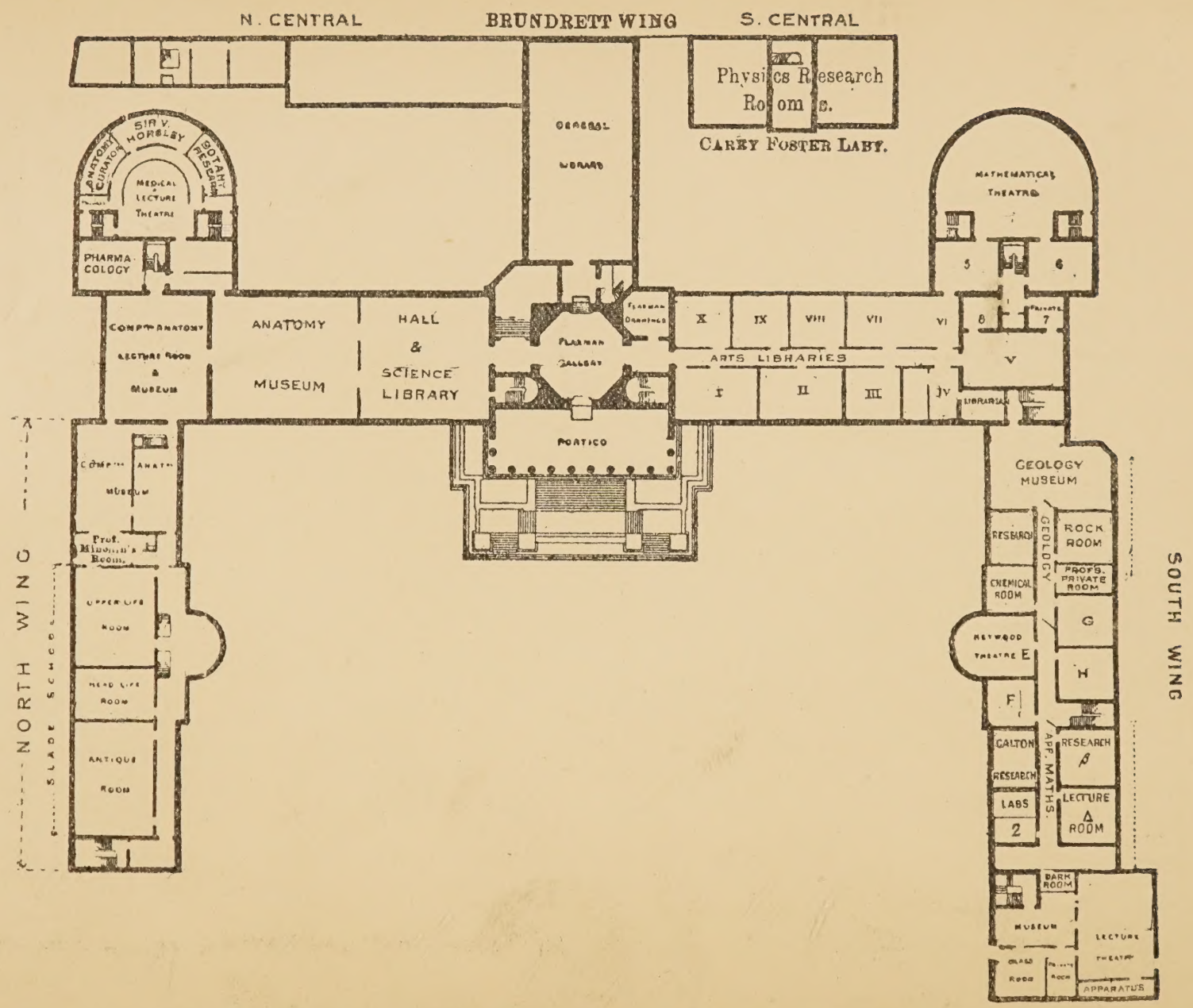

SECOND FLOOR PLAN

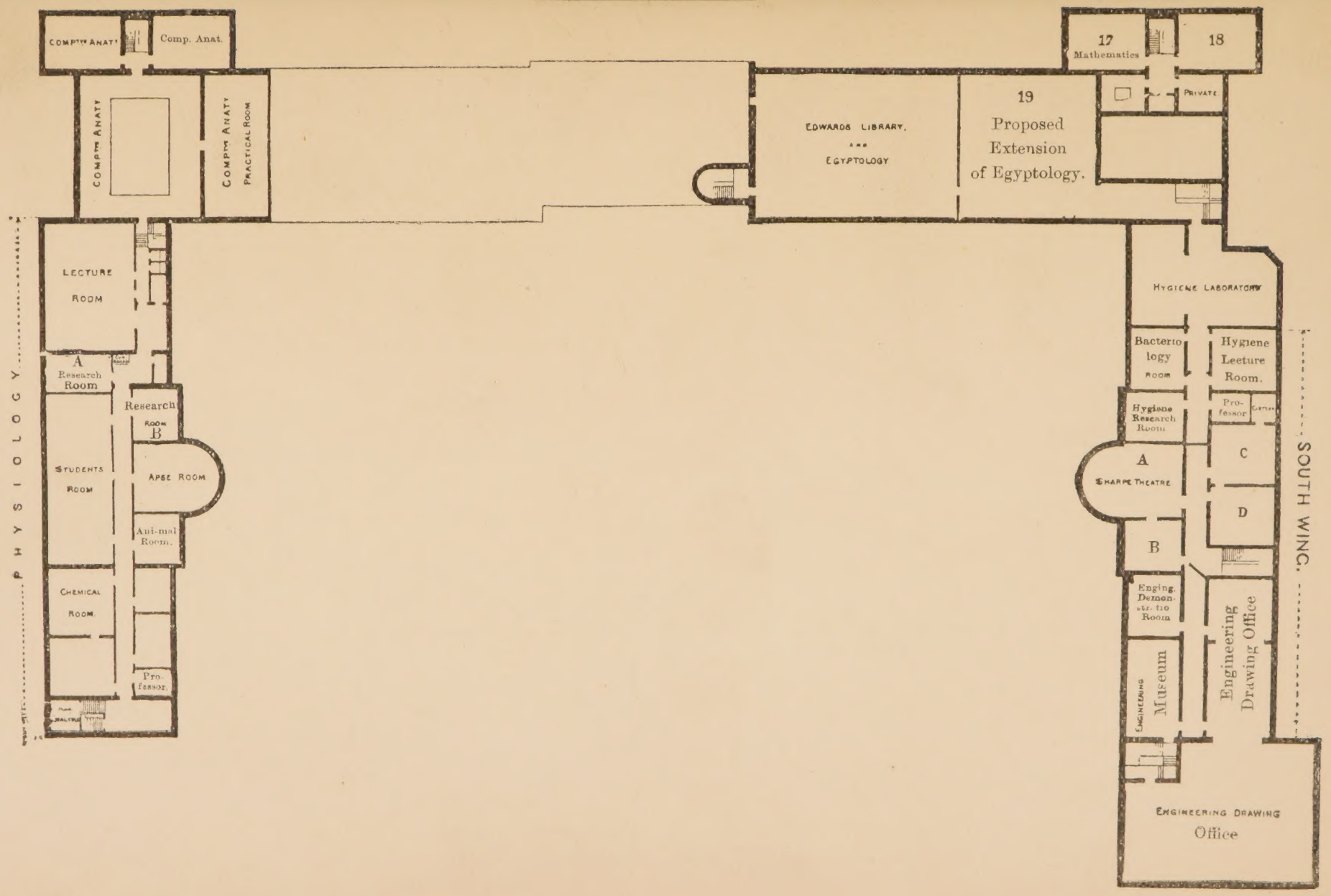

GROUND FLOOR PLAN.

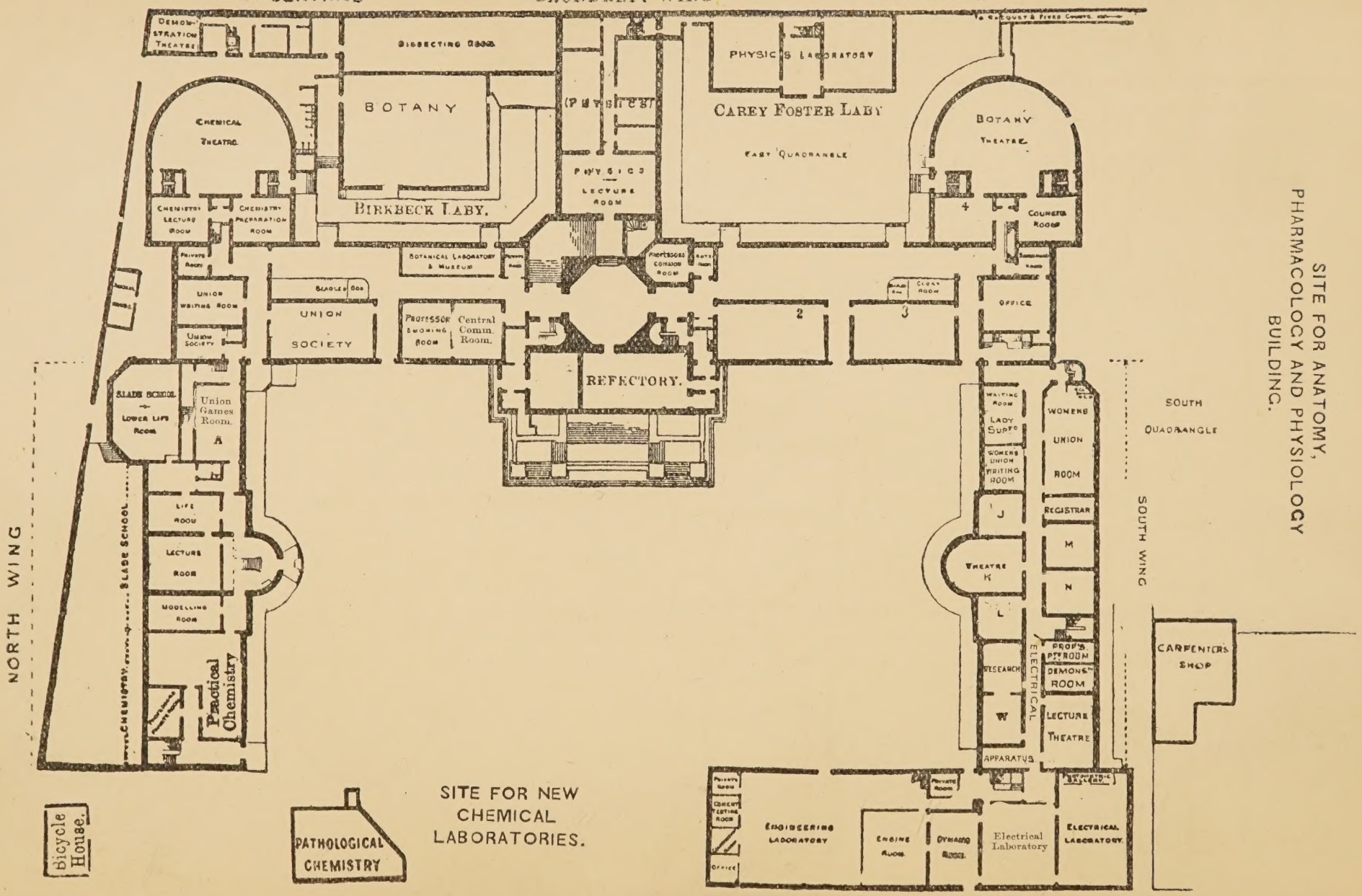

BASEMENT PLAN.

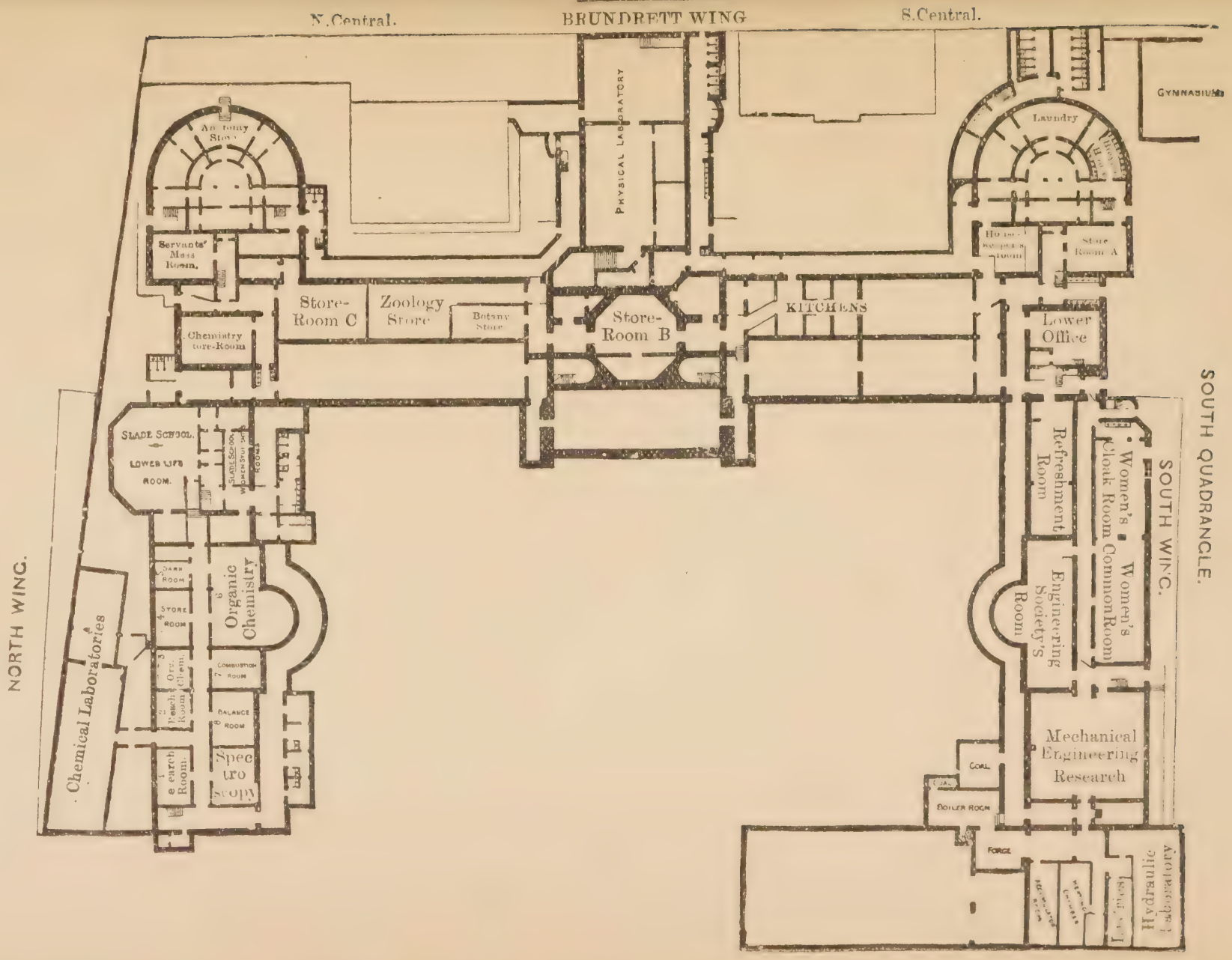

UNIVERSITY OF LONDON, UNIVERSITY COLLEGE.

To SIR FELIX SCHUSTER, *Treasurer*,

UNIVERSITY COLLEGE (GOWER STREET, LONDON, W.C.)

I hereby promise to give..... { in one sum / in equal yearly instalments of.....

for { the general purposes / .....* of University College.

Name .....

Address .....

Date.....

* Insert here any Special Purpose that you desire to benefit. See page 41 of the Annual Report.

COLLEGE COMMITTEE.

Appointed by the Senate of the University of London,

February 1907.

*The Rt. Hon. Lord Ampthill, G.C.S.I., G.C.I.E.
*Walter Baily, M.A.
*J. Bourne Benson, B.A., LL.D.†
Professor J. Rose Bradford, M.D., F.R.S.†
*Sir Edward H. Busk, M.A., LL.B.† (Vice-Chairman).
*Professor J. D. Cormack, B.Sc., M.Inst.E.E.
Professor J. B. Farmer, M.A., D.Sc., F.R.S.
*G. Carey Foster, B.A., LL.D., D.Sc., F.R.S.†
*T. Gregory Foster, B.A., Ph.D.† (Provost of the College).
*Professor E. A. Gardner, M.A.
*The Hon. Rupert Guinness.
*W. How (Past Master of the Drapers' Company).
*T. Lambert Mears, LL.D., M.A.
The Rt. Hon. Lord Monkswell.
W. E. Mullins, M.A.
*Professor J. W. Neill.
The Rt. Hon. Lord Reay, G.C.S.I., LL.D. (Chairman).
Sir John Rotton, M.A., LL.B., K.C.
*Sir Arthur Rücker, M.A., D.Sc., LL.D., F.R.S. (Principal of the University).
Charles A. Russell, B.A., LL.B., K.C.
*Sir Felix Schuster, Bart. (Treasurer).
*W. Arthur Sharpe.
*Professor E. H. Starling, M.D., F.R.C.P., F.R.S.
Professor F. T. Trouton, M.A., F.R.S.

* Member of Managing Sub-Committee.
† Fellow of the College.

ADMINISTRATIVE OFFICERS.

Provost.—T. GREGORY FOSTER, B.A., PH.D.†

OFFICE STAFF.

Secretary.—WALTER W. SETON, M.A.
Cashier.—ARTHUR J. SHORT.
Senior Clerk & Ædile.—ALFRED E. G. ATTOE.
Junior Clerk.—F. BUTLER.
Confidential Clerks { ETHEL F. BURROWS. FRANCES E. CRAGGS. ETHEL L. BURR.

LADY SUPERINTENDENT OF WOMEN STUDENTS.

MISS ROSA MORISON.

AUDITOR.

EDWIN WATERHOUSE, B.A., F.C.A.

HONORARY SANITARY ADVISER.

Professor H. R. KENWOOD, M.B., D.P.H.

LIBRARY STAFF.

Librarian.—R. W. CHAMBERS, M.A.†
Assistant Librarian.—L. NEWCOMBE.
First Library Assistant.—R. OFFOR.
Junior Library Assistants { W. BONSER. L. BEARD. L. ELLSTON, M.A.

STEWARD.

Colour-Sergeant H. BATCHELOR.

FOREMAN OF COLLEGE BUILDINGS.

W. H. WILLSTEED.

† Fellow of the College.

PROFESSORIAL BOARD.

Chairman.—T. GREGORY FOSTER, B.A., Ph.D.†

	Appointed§
T. W. Arnold, M.A.	1904
L. D. Barnett, M.A., D.Lit.	1906
J. F. Blumhardt, M.A.‡	1896
Louis M. Brandin, M.A., Ph.D.	1901
Fredk. Brown ‡	1892
A. J. Butler, M.A.	1898
Osbert Chadwick, M.Inst.C.E., M.Inst.M.E., C.M.G.‡	1898
J. Norman Collie, Ph.D., LL.D., F.R.S.	1902
J. D. Cormack, B.Sc., M.Inst.E.E.‡	1901
A. R. Cushny, M.A., M.D., F.R.S.	1905
T. W. Rhys Davids, LL.D., Ph.D.‡	1882
J. A. Fleming, M.A., D.Sc., F.R.S.†	1885
H. S. Foxwell, M.A.‡	1881
R. W. Frazer, B.A., LL.B.	1907
E. A. Gardner, M.A.‡	1896
E. J. Garwood, M.A.	1901
Hermann Gollancz, M.A., D.Lit.	1902
H. Hirschfeld, Ph.D.	1907
Vaughan Harley, M.D., M.R.C.P.‡	1896
G. Dawes Hicks, M.A., Litt.D., Ph.D.	1904
M. J. M. Hill, M.A., D.Sc., F.R.S.†	1884
J. P. Hill, D.Sc.	1906
W. S. Holdsworth, M.A., D.C.L.	1903
A. E. Housman, M.A.‡	1892
H. R. Kenwood, M.B., D.P.H.	1904
W. P. Ker, M.A., LL.D.‡	1889
R. W. Lee, M.A., B.C.L.	1906
L. W. Lyde, M.A.	1903
Sir John Macdonell, M.A., LL.D., C.B.‡	1901

† Fellow of the College.
‡ Former Life Governor of the College.
§ The dates given in the case of Professors are those in which they were appointed to their respective Chairs; in the case of others, the dates are those in which they were appointed members of the Professorial Board.

	Appointed§
D. S. MacColl, M.A., LL.D.†	1907
F. C. Montague, M.A.†	1893
A. F. Murison, M.A., LL.D.‡	1883
J. W. Neill‡	1896
F. W. Oliver, M.A., D.Sc., F.R.S.†	1890
Karl Pearson, M.A., LL.B., F.R.S.‡	1884
W. M. Flinders Petrie, D.C.L., LL.D., F.R.S.‡	1892
T. G. Pinches, LL.D.	1907
J. Arthur Platt, M.A.‡	1894
A. F. Pollard, M.A.	1903
J. P. Postgate, M.A., Litt.D.‡	1880
R. Priebsch, Ph.D.‡	1898
Sir W. Ramsay, K.C.B., LL.D., Ph.D., F.R.S.‡	1887
Carveth Read, M.A.	1903
F. M. Simpson, F.R.I.B.A.	1903
C. Spearman, Ph.D.	1907
E. H. Starling, M.D., F.R.C.P., F.R.S.o	1899
G. D. Thane, LL.D.‡	1877
F. T. Trouton, M.A., F.R.S.	1902
W. J. Whittaker, M.A., LL.B.	1901
C. E. Wilson, B.A.	1902

BOARD OF INDIAN STUDIES.

The Rt. Hon. Lord Reay, G.C.S.I., LL.D. (Chairman).
The Rt. Hon. Lord Ampthill, G.C.S.I., G.C.I.E.
The Provost.
Professor J. W. Neill (Censor of the Indian School).
Professor T. W. Arnold, M.A.
Professor J. F. Blumhardt, M.A.

† Fellow of the College.
‡ Former Life Governor of the College.
o Former Governor of the College.
§ The dates given in the case of Professors are those in which they were appointed to their respective Chairs; in the case of others, the dates are those in which they were appointed members of the Professorial Board.

DEPARTMENTS AND STAFF.

(*December*, 1907.)

[The Names of Members of the respective Faculties are printed in SMALL CAPITALS.

Faculty of Arts and Laws.

Dean.—Professor A. F. POLLARD.
Vice-Dean.—Professor G. DAWES HICKS.

Subject.	*Name.*	*Status.*
Æsthetics	J. Sully, M.A., LL.D.‡	Lecturer.
Arabic	T. W. ARNOLD, M.A.	Professor.
Archæology	E. A. GARDNER, M.A.‡	Yates Professor.
Architecture	F. M. SIMPSON, F.R.I.B.A.	Professor.
	A. G. James	Assistant.
	C. S. Power	Instructor.
	E. S. Prior	Lecturer.
Assyriology	T. G. Pinches, LL.D.	Lecturer.
Bengali	J. F. BLUMHARDT, M.A.‡	Reader.
Burmese	A. L. Hough	Reader.
Economic Geography	L. W. LYDE, M.A.	Professor.
Egyptology and Coptic	W. M. FLINDERS PETRIE, D.C.L., LL.D., F.R.S.‡	Edwards Professor.
	J. H. Walker, M.A.	Assistant.
English	W. P. KER, M.A., LL.D.‡	Quain Professor.
	R. W. CHAMBERS, M.A.†	Assistant Professor.
	T. GREGORY FOSTER, B.A., Ph.D.†	Lecturer.
	J. H. G. Grattan, B.A.	Quain Student.
Fine Arts	FREDK. BROWN‡	Slade Professor.
	H. Tonks	Assistant Professor.
	W. Russell	Assistant.
	P. W. Steer	Assistant Teacher.
	D. S. MacColl, M.A., LL.D.†	Lecturer.
	G. Thomson	Lecturer.
French	LOUIS M. BRANDIN, M.A., Ph.D.	Fielden Professor.
	W. G. Hartog, B.A.	Assistant.
German	R. PRIEBSCH, Ph.D.‡	Professor.
	J. G. ROBERTSON, M.A., B.Sc., Ph.D.	Professor.
	J. Steppat, B.A., Ph.D.	Reader.
	W. Perrett, Ph.D.	Reader.
Greek	J. ARTHUR PLATT, M.A.‡	Professor.
	L. SOLOMON, M.A.	Assistant.
Gujárati	S. A. KAPADIA, M.D.	Reade.
Hebrew	HERMANN GOLLANCZ, M.A., D.Lit.	Goldsmid Professor.
Hindi / Hindustani	J. F. BLUMHARDT, M.A.‡	Reader. / Professor.
History; Mediaeval & Modern	F. C. MONTAGUE, M.A.†	Astor Professor.
„ ; English	A. F. POLLARD, M.A.	Professor.
„ ; Greek	E. A. GARDNER, M.A.‡	Lecturer.
„ ; Roman	L. SOLOMON, M.A.	Lecturer.

† Fellow of the College. ‡ Former Life Governor of the College.

Subject.	*Name.*	*Status.*
History of India	J. W. Neill ‡	Lecturer.
Italian.....	A. J. Butler, M.A.....	Professor.
„ (Dante)	Rev. E. Moore, D.D.	Barlow Lecturer
Jurisprudence.....	A. F. Murison, M.A., LL.D.‡	Professor.
Latin	A. E. Housman, M.A.‡ ..	Professor.
	L. Solomon, M.A.	Assistant.
Law; Comparative	Sir John Macdonell, M.A., LL.D., C.B.‡	Quain Professor.
„ ; Constitutional....	W. S. Holdsworth, M.A., D.C.L.	Professor.
„ ; English, including Industrial and Commercial.	W. J. Whittaker, M.A., LL.B.	Professor.
	G. H. J. Hurst, M.A.	Deputy.
„ ; Indian	J. W. Neill ‡	Professor.
„ ; Roman.....	A.F.Murison, M.A.,LL.D.‡	Professor.
„ ; Roman Dutch	R. W. Lee, M.A., B.C.L...	Professor.
Marathi	J. W. Neill ‡	Reader.
Mathematics and Mechanics; Applied.	Karl Pearson, M.A., LL.B., F.R.S.‡	Professor.
	E. Cunningham, M.A.	Lecturer.
	M. T. Ormsby.....	Assistant.
	E. Sprague, Assoc.M.I.C.E.	Assistant.
	Julia Bell	Assistant.
	W. D. Reynolds, B.Sc.	Demonstrator.
Mathematics (Pure)	M. J. M. Hill, M.A., D.Sc., F.R.S.†	Astor Professor.
	L. N. G. Filon, M.A., D.Sc.†	Assistant Professor.
	H. J. Harris, B.A.	Assistant.
	J. H. Dibb, B.Sc.	Assistant.
	A. R. Richardson	Assistant.
Pali and Buddhist Literature.	T. W. Rhys Davids, LL.D., Ph.D.‡	Professor.
Persian	C. E. Wilson, B.A.	Professor.
Philology; Comparative.	J. P. Postgate, M.A., Litt.D.‡	Professor.
„ ; Germanic ..	R. Priebsch, Ph.D.‡	Professor.
„ ; Romance ..	Louis M. Brandin, M.A., Ph.D.	Professor.
Philosophy	Carveth Read, M.A.	Grote Professor (Mind and Logic).
	G. Dawes Hicks, M.A., Litt.D., Ph.D.	Professor (Moral).
	A. Wolf, D.Lit.†	Assistant Professor.
Phonetics	D. Jones, M.A.	Lecturer.
Political Economy.....	H. S. Foxwell, M.A.‡....	Professor.
	D. H. Macgregor, M.A. ..	Assistant.
	G. Udny Yule ‡	Newmarch Lecturer.
	A. Kahn, M.A.	Lecturer (Commercial Methods).
Psychology; Experimental	C. Spearman, Ph.D.	Reader.
Sanskrit	L. D. Barnett, D.Litt. ..	Professor.
Semitic (North) Epigraphy.	H. Hirschfeld, Ph.D.	Lecturer.

† Fellow of the College. ‡ Former Life Governor of the College.

Subject.	*Name.*	*Status.*
Tamil and Telugu	R. W. Frazer, B.A., LL.B.	Reader.
Tibetan	(Vacant.)	
Voice-Production & Elocution.	Rev. W. Garwood, M.A. ..	Lecturer.

Faculty of Science.

Dean.—Professor F. T. Trouton.
Vice-Dean.—Professor J. D. Cormack.

Botany	F. W. Oliver, M.A., D.Sc.†	Quain Professor.
	F. E. Fritsch, D.Sc., Ph.D.	Assistant Professor.
	T. G. Hill, A.R.C.S.....	Assistant.
	Agnes Robertson, D.Sc.† ..	Quain Student.
	Ethel N. Thomas, B.Sc. ..	Assistant.
Chemistry	Sir W. Ramsay, K.C.B., LL.D., Ph.D., F.R.S.‡	Professor (Inorganic and General).
	J. Norman Collie, LL.D., Ph.D., F.R.S.	Professor (Organic).
	E. C. C. Baly, F.I.C.	Assistant Professor.
	N. T. M. Wilsmore, M.Sc.	Assistant Professor.
	R. W. Gray, Ph.D.	Assistant.
	Samuel Smiles, D.Sc.†	Assistant.
	Kathleen A. Burke, B.Sc...	Assistant.
	A. W. Stewart, D.Sc.	Lecturer (Stereo-Chemistry).
	S. E. Brading.....	Demonstrator.
	T. P. Hilditch, B.Sc.	Demonstrator.
	W. G. Ramsay	Demonstrator.
	N. Whitehouse	Demonstrator.
Engineering; Civil, and Surveying.	A. T. Walmisley, M.Inst.C.E.	Lecturer.
	H. Deans, B.A. (Cantab.), M.Inst.C.E.	Lecturer.
	W. N. Blair, M.Inst.C.E. .	Lecturer.
	M. T. Ormsby	Assistant for Surveying.
Engineering; Electrical .	J. A. Fleming, M.A., D.Sc., F.R.S.†	Pender Professor.
	W. C. Clinton, B.Sc., A.M.Inst.E.E.	Assistant Professor.
	G. B. Dyke, B.Sc.	Demonstrator.
Engineering; Mechanical.	J. D. Cormack, B.Sc., M.Inst.E.E.‡	Professor.
	W. J. Goudie, B.Sc.	Assistant.
	E. Sprague, Assoc.M.Inst. C.E.	Assistant.
	H. P. Philpot, B.Sc. .	Drawing-Office Assistant.
	A. J. Bremner, B.Sc.....	Demonstrator.
Engineering; Municipal .	Osbert Chadwick, M.Inst. C.E., M.Inst.M.E., C.M.G.‡	Edwin Chadwick Professor.
	R. Middleton, M.Inst.C.E.	Lecturer.
	M. T. Ormsby	Assistant.
Geology, Physical Geography, and Mineralogy.	E. J. Garwood, M.A.	Yates-Goldsmid Professor.
	Edith Goodyear, B.Sc.	Museum Assistant.

† Fellow of the College. ‡ Former Life Governor of the College.

Subject.	*Name.*	*Status.*
Hygiene and Public Health.	H. R. Kenwood, M.B., D.P.H., F.C.S.	Chadwick Professor.
	F. N. Kay-Menzies, M.D., D.P.H.	Demonstrator.
Pathological Chemistry..	Vaughan Harley, M.D., M.R.C.P.‡	Professor.
	F. W. Goodbody, M.D., M.R.C.P.	Assistant Professor.
Pharmacology	Arthur R. Cushny, M.A., M.D., F.R.S.	Professor.
Physics	F.T.Trouton, M.A., F.R.S.	Quain Professor.
	A. W. Porter, B.Sc.†....	Assistant Professor.
	N. Eumorfopoulos, B.Sc.†..	Assistant.
	A. O. Rankine, B.Sc.	Assistant.
Physiology	E. H. Starling, M.D., B.S., F.R.C.P., F.R.S. °	Jodrell Professor.
	W. M. Bayliss, M.A., D.Sc., F.R.S.†	Assistant Professor.
	G. A. Buckmaster, M.A., M.D., D.P.H.	Assistant Professor.
	F. H. Scott, M.B., Ph.D.	Assistant & Sharpey Scholar.
	R. H. Aders Plimmer, D.Sc.†	Assistant.
	J.H.Parsons, M.D., F.R.C.S.	Lecturer (Physiological Optics).
	W. Page May, M.D., D.Sc., F.R.C.P.†	Lecturer (Physiology of Nervous System).
	S. B. Schryver, D.Sc.	Lecturer (Physiological Chemistry).
Spectroscopy	E. C. C. Baly, F.I.C.	Lecturer.
Zoology and Comparative Anatomy.	J. P. Hill, D.Sc.	Jodrell Professor.
	W. Woodland, B.Sc.	Assistant.
	H. B. Fantham, B.Sc.	Assistant.

[The Professors of Anatomy, Architecture, Economic Geography, Egyptology, Mathematics, Applied Mathematics and Mechanics, Philosophy of Mind and Logic, and Political Economy and the Reader in Experimental Psychology are also Members of this Faculty.]

Faculty of Medical Sciences.

Dean.—Professor G. D. Thane.‡
Vice-Dean.—Professor J. P. Hill.

Anatomy.....	G. D. Thane, LL.D.‡....	Professor.
	G. S. Hett, M.B.	Assistant and Curator of Museum.
	G. E. Waugh, B.S., F.R.C.S.	Demonstrator.
	H. T. Mant, M.B., B.S. ..	Demonstrator.
	C. S. White, M.D.; M.R.C.P.	Assistant Demonstrators.
	F. S. Rood, M.R.C.S., L.R.C.P.	Assistant Demonstrators.
Botany	F.W.Oliver, M.A., D.Sc.†	Professor.
	F. E. Fritsch, D.Sc., Ph.D.	Assistant Professor.
	T. G. Hill, A.R.C.S.	Assistant.

† Fellow of the College. ‡ Former Life Governor of the College.
° Former Governor of the College.

Subject.	*Name.*	*Status.*
Chemistry	Sir W. Ramsay, K.C.B., LL.D., Ph.D., F.R.S.‡..	Professor (Inorganic and General).
	J. Norman Collie, LL.D., Ph.D., F.R.S.	Professor (Organic).
	E. C. C. Baly, F.I.C.	Assistant Professor.
	N. T. M. Wilsmore, M.Sc.	Assistant Professor.
Hygiene and Public Health.	H. R. Kenwood, M.B., D.P.H., F.C.S.	Professor.
	F. N. Kay-Menzies, M.D., D.P.H.	Demonstrator.
Pathological Chemistry .	Vaughan Harley, M.D., M.R.C.P.‡	Professor.
	F. W. Goodbody, M.D., M.R.C.P.	Assistant Professor.
Pharmacology	Arthur R. Cushny, M.A., M.D., F.R.S.	Professor.
Physics	F. T. Trouton, M.A., F.R.S.	Quain Professor.
	A. W. Porter, B.Sc.†	Assistant Professor.
	N. Eumorfopoulos, B.Sc.†	Assistant.
Physiology	E. H. Starling, F.R.S., M.D., B.S., F.R.C.P. °	Professor.
	W. M. Bayliss, M.A., D.Sc., F.R.S.	Assistant Professor.
	G. A. Buckmaster, M.A., M.D., D.P.H.	Assistant Professor.
	R. H. Aders-Plimmer, D.Sc.†	Assistant.
	F. H. Scott, M.B., Ph.D.	Assistant & Sharpey Scholar.
Zoology and Comparative Anatomy.	J. P. Hill, D.Sc.....	Jodrell Professor.
	W. Woodland, B.Sc.	Assistant.
	H. B. Fantham, B.Sc.	Assistant.

PROFESSORES EMERITI.

Daniel Oliver, F.R.S.....	Botany	1888
Charles Graham, D.Sc.	Chemical Technology	1889
Sir A. B. W. Kennedy, F.R.S.	Mechanical Engineering	1889
E. S. Beesly, M.A.....	History	1893
Sir John Williams, Bart., M.D.	Obstetric Medicine	1893
H. Charlton Bastian, M.A., M.D., F.R.S.	Medicine and Clinical Medicine	1898
G. Carey Foster, B.A., LL.D., D.Sc., F.R.S.	Physics	1898
Sydney Ringer, M.D., F.R.S.	Clinical Medicine.....	1900
The Rev. T. G. Bonney, D.Sc., F.R.S.	Geology	1901
James Sully, M.A., LL.D.....	Philosophy of Mind and Logic	1904
Sir John Tweedy, F.R.C.S.	Ophthalmic Medicine and Surgery.	1904
Frederick T. Roberts, M.D., F.R.C.P.	Medicine and Clinical Medicine	1905
Sir E. Ray Lankester, M.A., LL.D., F.R.S.	Zoology and Comparative Anatomy.	1906
Sir Victor Horsley, M.B., B.S., F.R.C.S., F.R.S.	Clinical Surgery.	1906

† Fellow of the College. ‡ Former Life Governor of the College.
° Former Governor of the College.

REPORT OF THE COLLEGE COMMITTEE.

STUDENTS AND FEES.

SESSION 1906–1907.

The total number of Students during the Session 1906–07 was 1191. Of these, 118 belonged to the Faculty of Medical Sciences, 63 being new Students: in the Faculties of Arts and Laws and of Science there were 902 Students, 486 being new Students: 467 were registered as "Internal" Students of the University: 171 were registered as Post-Graduate and Research Students.

The total fees received for the Session (less £111 16*s.* 6*d.* fees returned owing to special circumstances) amounted to £20,618 16*s.* 3*d.*

Owing to the changes that have been made in the organisation of the College, it is difficult to compare the numbers and fees for the Session 1906–1907 with the numbers for the Session 1905–06. Deducting the numbers and fees of the Advanced Medical Departments in 1905–06, there appears to have been a decrease of 22 in the number of Students in 1906–07, but a decrease of only £90 16*s.* 0*d.* in fees, the decrease in Students being mainly among those taking single courses.

THE CURRENT SESSION (1907–08).

The numbers of Students who have completed their registration and paid fees up to December 31st, 1907, are as follows:—In the Faculty of Medical Sciences, 116, of whom 46 are new Students; in the Faculties of Arts and Laws and of Science, 715, of whom 329 are new Students. In the total number there is an increase of 8 as compared with the corresponding time last year.

The College fees received to December 31st, 1907, are £2,012 17*s.* 0*d.* in the Faculty of Medical Sciences, as compared with £1,832 5*s.* 0*d.* at the corresponding time last year, and £11,852 18*s.* 6*d.* in the Faculties of Arts and Laws and of Science, as compared with £10,899 0*s.* 0*d.* at the corresponding time last year.

GENERAL FINANCES.

Financial Year 1906–07.

College Establishment Account.

The Accounts for the year (1906–07) are printed at the end of this Report (see pp. 61–69).

Owing to the Incorporation of the College in the University and the separation of the Advanced Medical Departments and of the Boys' School resultant therefrom, many important changes in the form of the College Establishment Account became necessary. The opportunity has been taken to arrange the accounts under new heads. In the altered circumstances it is impossible to institute a comparison between the accounts of 1906–07 and those of the previous year.

Grants.

The Grants from the Treasury, the London County Council, and other bodies, are for the first time set out in full in the accounts. The list of them (see Appendix p. 43) shows to what a large extent the work of the College depends upon such grants and upon the generosity of some of the great City Companies.

Subscriptions and Donations.

Subscriptions and Donations (see Appendix p. 43) amounted to £749 16*s.* 6*d.*, of which £424 19*s.* 2*d.* was for special purposes.

From the Expenditure side of the College Establishment Account, it will be seen that the new scheme of remuneration for Professors has been extended and that the salaries of the assistant staff have been considerably augmented.

Important alterations and re-arrangements were made in the College buildings at a cost of £1,534 1*s.* 9*d.*

Additional work, to the estimated cost of £760, contemplated in 1906–7, had to be deferred, pending the removal of the Boys' School, to the current year, in which further expenditure under the same head is also being incurred.

The Balance and its application.

The total income of 1906–7 amounted to £41,158 17*s.* 3*d.*, and exceeded the expenditure of that year by £1,890 1*s.* 0*d.*

The Auditors have carried this excess, as usual, to the College General Capital Account, but its actual appropriation is determined by the following Resolution of the College Committee which has been approved by the Senate :—

> "That in view of the balance of £1,890 1*s.* 0*d.* on the College Establishment Account for the Session 1906–07, it be an instruction to the Accountant to charge £1,000 of the expenditure on Buildings and on equipment during the year 1907–08 to Capital, thus leaving the balance of £890 1*s.* 0*d.* as an addition to the College Capital Account towards clearing off the Cash Liabilities amounting to £3,690 18*s.* 9*d.* at the time of incorporation."

The expression "cash liabilities" used in this Resolution refers to the excess of the current pecuniary obligations of the College over the liquid assets available towards their discharge.

The pecuniary obligations of the College current at the close of the last financial year on 31st August, 1907, are set out in detail on the debit side of the Balance Sheet of that date printed on p. 66, under the headings of "Trust Funds Accounts" and "Sundry outstanding Accounts and unexpended Balances." They amount altogether to £4,262 8*s.* 2*d.*

The liquid assets available towards their discharge are set out on the credit side of the same Balance Sheet on p. 67, under the headings of "Sundry outstanding Accounts" and "Cash." They amount altogether to £2,461 10*s.* 5*d.*, but this sum includes the above-mentioned balance of £1,890 1*s.* 0*d.* If this balance were wholly taken out of the liquid assets in question there would be left £571 9*s.* 5*d.* available towards the discharge of the above-mentioned pecuniary obligations amounting to £4,262 8*s.* 2*d.*, and the deficiency would remain at the sum payable at the time of Incorporation, namely £3,690 18*s.* 9*d.*

The effect of the Resolution is to apply £890 1*s.* 0*d.* from the income of 1906–7, in the reduction of this deficiency from £3690 18*s.* 9*d.* to £2,800 17*s.* 0*d.* and to carry forward £1000 (including the postponed expenditure of £760 above referred to)

towards the cost of the alterations and rearrangements to be effected in the course of the current year.

It will be remembered that when Incorporation was agreed upon the liquid assets of the College were about equivalent to its pecuniary obligations then current, but that between the Agreement for Incorporation and the effectuation of that Agreement an expenditure amounting to £4,053 7*s.* 9*d.* was incurred in re-draining the College. The drainage was a permanent improvement which could not reasonably be charged to the income of a single year, and a large part of it was therefore treated as capital expenditure to be recouped out of income in the course of a period of years. The above-mentioned sum of £890 1*s.* 0*d.* may therefore be regarded as a contribution to this expenditure from the income of the year 1906-7, and the above-mentioned balance of £2,800 17*s.* 0*d.* may equally be regarded as the outstanding debt of Income to Capital upon the same account to be discharged by convenient instalments out of the income of the next few years.

The Current Financial Year.

Now that University College School and University College Hospital Medical School have removed to their own buildings, the cost of maintaining the portion of the College buildings hitherto occupied by those institutions falls upon the College. The annual cost of the maintenance of those portions of the buildings, including service, heating, and lighting, amounts to £2,100 per annum. The increased accommodation now provided for University purposes must therefore be accompanied by an increase in the revenue if efficiency is to be maintained. Further, the cost of the alterations and re-equipment of the buildings vacated by the advanced Medical Departments and by the Boys' School has already involved an expenditure of nearly £7,000. This large expenditure, especially when accompanied by the increase of £2,100 referred to above, cannot be entirely met out of the ordinary income of the current year. As the Incorporation Building Fund is reserved for new buildings, special help will be necessary to meet this charge. Under the circumstances the assistance of friends of the College in the form of annual subscriptions and donations is not less needed than before.

SCHOLARSHIPS AND OTHER DISTINCTIONS AWARDED IN THE COLLEGE *.

A. *FACULTIES OF ARTS AND LAWS AND OF SCIENCE.*

Slade Fine Art Scholarships (£35 per annum for two years):—J. D. Innes, M. Symons.

Melvill Nettleship Prize for Figure Composition:—D. G. Maclaren.

* Names printed in *italics* are those of former pupils of University College School.

SLADE FINE ART PRIZE FOR COMPOSITION (£25) :—M. Symons.

ANDREWS ENTRANCE SCHOLARSHIPS (£30) :—
Classics :—*R. B. Solomon.**
English History and Languages. } W. E. Collinson.
Mathematics and Science :—H. J. Page.

ANDREWS SCHOLARSHIPS for Students of one year's standing (£20) :—
Classics :—Ethel M. Steuart.
Science :—S. M. Hitchcock.
Languages :—Irene C. Dukes.

FIELDEN RESEARCH SCHOLARSHIP IN GERMAN (£50) :—Agnes Löwenstein, B.A.

CAREY FOSTER RESEARCH PRIZE IN PHYSICS :—E. P. Metcalfe, B.Sc.

ARCHIBALD P. HEAD MEMORIAL MEDAL AND PRIZE IN MECHANICAL ENGINEERING :—W. D. Reynolds.

JOHN STUART MILL SCHOLARSHIP IN PHILOSOPHY OF MIND AND LOGIC (£20) :—S. Newman.

JEWS' COMMEMORATION SCHOLARSHIP (£15 per annum for two years, divided equally) :—T. J. Cash and H. S. Patterson.

QUAIN LAW PROFESSOR'S PRIZE OF £15 ON "The Influence of International Arbitration on the Development of International Law" :—C. Phillipson.

DONALDSON MEDALS, Architecture :—P. W. Davis, E. G. Newnum.

ELLEN WATSON SCHOLARSHIP IN APPLIED MATHEMATICS (£15) :—E. Mallett.

JOSEPH HUME SCHOLARSHIP IN JURISPRUDENCE (£20) :—J. B. Stonebridge.

JESSEL STUDENTSHIP, Mathematics (about £50) :—J. H. C. Searle, B.Sc.

RICARDO SCHOLARSHIP IN POLITICAL ECONOMY (£20 for three years) :—H. D. Vigor.

WEST SCHOLARSHIP IN ENGLISH (£30) :—H. Cooper.

CAMPBELL CLARKE SCHOLARSHIP (about £40 a year, tenable for three years) :—A. C. Wood.

MAYER DE ROTHSCHILD RESEARCH SCHOLARSHIP IN MATHEMATICS (£30, equal) :—J. H. C. Searle and F. Jackson.

TUFFNELL SCHOLARSHIP, Chemistry (£80 per annum for two years) :—H. E. Watson.

HOLLIER SCHOLARSHIPS (£60) :—
Greek, J. Meek.
Hebrew, B. Liebermann.

HEIMANN MEDAL, German :—L. F. Thompson.

MORLEY MEDAL, English :—Anna C. J. Hollar.

Malden Medal and Scholarship (about £20) :—Daphne Ryder.

Quain Studentships :—English (£150 per annum) :—J. H. G. Grattan, B.A.; Biology (£100 per annum) :—Agnes Robertson, D.Sc.

1851 Exhibition Science Scholarship (£150) :—E. P. Metcalfe, B.Sc.

Derby Zoological Scholarship (about £120) :—H. B. Fantham, B.Sc.

Chadwick Scholarship in Municipal Engineering (£100) :—W. D. Reynolds.

David Hughes Scholarship in Electrical Engineering £50) :—E. Mallett.

Physics Research Studentship (£60) :—E. N. da C. Andrade.

B. *FACULTY OF MEDICAL SCIENCES.*

Sharpey Physiological Scholarship :—F. H. Scott, M.B., Ph.D.

Medical Entrance Exhibitions and Scholarships :—

Bucknill Scholarship, £141 15*s.* :— T. C. Graves.

Medical Entrance Scholarships, £57 15*s.* each :— P. V. Early. B. Woodhouse.

UNIVERSITY EXAMINATIONS AND DEGREES.

January 1*st to December* 31*st*, 1907.

Examination.	No. passed from University College.	No. from * Univ. Coll. in Honours.
Inter. Arts	35	
Inter. Sci.	29	
Inter. Sci., Engineering	15	
Prel. Sci. (M.B.) Pt. I. (*Entire*)	10	
Prel. Sci. Part II.	14	
Inter. Law	3	
Inter. Med.	15	3
B.A.	34	24
B.Sc.	29	16
B.Sc. (Engineering)	6	5
M.A.	2	
D.Sc.	4	

* There are now no Honours at the Intermediate stage for Internal Students, except in Medicine.

UNIVERSITY HONOURS.

January 1st to December 31st, 1907.

Examination.	Subject.	Name of successful Candidate from University College.	Class.
B.A.	Classics	Barry, E. W.	III
		Durie, Jane	III
		Harries, Gladys M.....	III
		Webb, B.	II
		Wickham, Louis M. ...	III
		Willis, Lilian M.....	III
	English	Carpenter, Janet.....	III
		Harwood, Hilda	II
		Hocking, Eunice E.....	III
		Hollar, Anna C. J.	II
		Mann, F. O.	I (Qualified for George Smith Studentship).
		Russell, E. S.	II
		Stokes, Edith H.	II
		Taylor, A. W. H. G. ...	II
	History	Clark, A. J.	I
		Dann, W. S.	II
	Hebrew & Aramaic ...	Halper, B.	I
	Mathematics...	Leveillé, J. A.	III
	Philosophy ...	Broughton, Gladys M. .	II
		Newman, S.	II
		Phillips, B. J.	II
		Simons, T.	III
B.A. Hons. for M.A....	English	Smith, J. J.	
	French	Bullett, S.	
B.Sc.	Botany	Hall, Hilda M.	III
		Hearn, Elizabeth G. ...	II
		Poulter, Irene D.	III
		Salisbury, E. J.	II
	Chemistry.....	Cunningham, Mary	II
		Dunningham, A. C. ...	II
		Hilditch, T. P.	I
		Meades, C.	III
		Porritt, B. D.	III
		Watson, H. E.	I

HONOURS (*continued*).

Examination.	Subject.	Name of successful Candidate from University College.	Class.
B.Sc. (*con.*)...	Geology.....	Munro, Madeline	I
	Mathematics...	Searle, J. H. C.	I
	Physics.....	Andrade, E. N. da C....	I
		Brown, D. A.	III
		Pell, G. N.	I
	Physiology ...	Walshe, F. M. R.	I
B.Sc. ..... (Engineering)	Engineering...	Bremner, A. J.	II
		Cohen, A. J......	III
		Jakeman, R. G.	III
		Reynolds, W. D.....	I
		Workman, F.	II
D.Sc.	Physiology ...	Bolton, Charles	
		Hamill, J. M.	
		de Souza, D. H.	
	Zoology.....	Fantham, H. B.	
M.A.	English.....	Palser, E. M.	
	Philosophy ...	Sleight, W. G.	
Inter. M.B. .	Pharmacology.	Gilder, M. D. D.	
		Rigg, E. E. A. T.	
		Shattock, C. E.	Bracketed equal for Scholarship in Pharmacology and in Physiology.
	Anatomy & Physiology...	Shattock, C. E.	
University Scholarships.	English.....	Wood, A. C.....	
	Geology.....	Bion, H. S.	
		Cunnington, C. H.	
	History.....	Schaeffer, Hilda C.	
	Mathematics .	Jackson, F.	
Derby Scholarship.	History.....	Dolley, R. C. F.	

DEATHS OF PERSONS CONNECTED WITH THE COLLEGE.

The College Committee regret to have to record the following deaths:—

Right Hon. Lord Battersea (formerly Life-Governor).

The Rev. Canon Haig Brown, LL.D. (formerly Life-Governor).

Sir Michael Foster, K.C.B., F.R.S., (Fellow and formerly Professor of Practical Physiology).

Sir Alfred Baring Garrod, M.D., F.R.S. (Fellow and formerly Professor of Materia Medica).

The Right Hon. Viscount Goschen, F.R.S. (formerly Treasurer).

Prof. L. F. Vernon-Harcourt, M.A. (formerly Life-Governor; Professor of Civil Engineering).

The Right Hon. Lord Kelvin, G.C.V.O., F.R.S. (formerly Life-Governor).

Prof. David Masson, M.A. (formerly Life-Governor; Professor of English Language and Literature).

C. S. Parker, M.B., B.S., F.R.C.S. (Fellow).

Dr. E. J. Routh, F.R.S. (formerly Student and Life-Governor).

The College Committee received with great regret news of the death of the Right Hon. Lord Kelvin, O.M., G.C.V.O., F.R.S., Chancellor of the University of Glasgow, and a former Life-Governor of the College. The College was represented at the funeral Service in Westminster Abbey on December 23rd by:

Lord Reay.
The Provost, Dr. T. Gregory Foster.
Professor Trouton, Dean of the Faculty of Science.
Professor Fleming.
The Secretary, Mr. Walter W. Seton.

Letters of condolence have been sent to Lady Kelvin and to the University of Glasgow.

The College Committee received with great regret news of the death of Sir Michael Foster, K.C.B., F.R.S., and adopted the following resolution:—

> "The College Committee desire to express their sincere sympathy with Lady Foster and with the members of the family of the late Sir Michael Foster on the unexpected death of Sir Michael Foster, K.C.B., F.R.S., Fellow of the College. After a distinguished career as a pupil successively in the School, in the Faculty of Arts, and in the Faculty of Medicine, he became the first Professor of Practical Physiology and Histology in the College. Called away to Cambridge, where he took a large part in developing the Medical and Biological Schools of that University, as well as promoting in many ways the Study of Science and especially of Physiology, in this country, he retained his attachment for his Alma Mater, and recently was instrumental in obtaining valuable assistance towards the project of Incorporation. His memory will ever be held in affectionate regard within these walls."

HONOURS AND APPOINTMENTS.

The College Committee record the following Honours:—

The Right Hon. Sir Edward Fry and the Right Hon. Lord Reay were appointed representatives of Great Britain at the Hague Conference.

Sir Herbert H. Cozens-Hardy, Fellow of the College, has been appointed Master of the Rolls.

Mr. Henry Higgs, a former student, has been appointed Treasury Secretary to the Prime Minister.

Mr. J. W. Salmond, a former Student and Fellow of the College, has been appointed Parliamentary Draftsman to the Government of New Zealand and Head of the Crown Law Office, Wellington.

The University of Dublin has conferred the degree of LL.D. *honoris causa* upon Professor Postgate.

The University of Glasgow has conferred the degree of LL.D. *honoris causa* upon Professor Collie and upon Mr. D. S. MacColl.

The Universities of Oxford and of Liverpool have conferred the degree of D.Sc. *honnoris causa* upon Professor Sir W. Ramsay: he has also received the order "Commendatori della Corona d'Italia" and the Matteucci Gold Medal of the Italian Society of Science and has been appointed a Foreign Member of the Academies of Norway and of Moscow.

The Baly Medal of the Royal College of Physicians for Physiological Research has been awarded to Professor Starling.

Professor Cushny has been elected a Fellow of the Royal Society: the same honour has been conferred on two former students of the College, Mr. W. Du B. Duddell and Mr. J. E. Petavel.

Mr. W. T. Layton, a former student of the College, has been elected to the Gresham Research Studentship in Economics at Gonville and Caius College, Cambridge, and has won the Cobden Prize for an Essay. Mr. Layton obtained a first class in both parts of the Economics Tripos.

PROFESSORIAL AND OTHER APPOINTMENTS.

Faculty of Arts and Laws.

1. Prof. E. A. Gardner has been re-appointed to the Yates Chair of Archæology for a further period of seven years. He has also been appointed Yates Lecturer for the Session 1907–08.

2. Prof. Carveth Read has been appointed to the Grote Chair of Philosophy of Mind and Logic for a further period of four years.

3. Prof. Sir John Macdonell has been re-appointed to the Quain Chair of Comparative Law for a further period of seven years.

4. Prof. L. A. Waddell has resigned the Chair of Tibetan.

5. The following re-appointments of Lecturers for a further period of three years have been made:—

Commercial Methods....	Mr. A. Kahn.
History of Fine Art	Dr. D. S. MacColl.
Assyriology.....	Dr. T. G. Pinches.
Statistics.....	Mr. G. Udny Yule.

6. Mr. A. L. Hough, a former member of the Burma Commission, has been appointed Reader in Burmese for the Session 1907–08, *vice* Mr. Bridges resigned.

7. Prof. W. J. Whittaker has accepted the invitation of the Committee to continue to hold the Chair of English Law for the Session 1907–08, the work of the Chair being done by a deputy, Mr. G. H. Hurst.

8. Mr. D. Jones has been appointed Lecturer in French Phonetics for the Session 1907–08.

9. In the Department of Architecture, in the Evening Classes, Mr. E. S. Prior has been appointed to deliver a course of lectures on English Mediæval Architecture. Mr. Cyril Power has been appointed Instructor in the Design Classes. Mr. Leonard Stokes and Mr. Ernest Newton have accepted the position of Visitors to the Advanced Class in Design.

10. The following Assistants have been re-appointed for the current Session :—

Architecture	Mr. A. G. James.
Egyptology	Mr. J. H. Walker.
French	Mr. W. G. Hartog.
Greek and Latin	Mr. L. Solomon.

11. Mr. J. H. G. Grattan has been re-appointed Quain Student in English for a further period of two years.

12. The College Committee have made temporary arrangements for the Session 1907–08 for the teaching of Ancient History. Prof. Gardner has been appointed to lecture on Greek History, and Mr. L. Solomon to lecture on Roman History.

13. The following have been appointed members of the Faculty of Arts :—

Mr. R. W. Chambers.
Dr. L. N. G. Filon.
Mr. L. Solomon.
Dr. C. Spearman.

Faculty of Science.

1. Prof. Chadwick has been re-appointed to the Chair of Municipal Engineering for a further period of three years.

2. Dr. W. McDougall has resigned the Readership in Experimental Psychology. Dr. Charles Spearman has been appointed as his successor.

3. After twelve years of loyal and successful service, Mr. E. M. Eden has resigned his post as Assistant in the Department of Mechanical Engineering on his appointment to a Lectureship at Newcastle-on-Tyne. Mr. W. J. Goudie has been appointed as his successor.

4. The title of Assistant Professor of Chemistry has been conferred on Dr. S. Smiles and on Mr. N. T. M. Wilsmore.

5. The title of Assistant Professor of Physiology has been conferred on Dr. Aders Plimmer.

6. Dr. G. C. Chubb, having decided to take a course in Advanced Medicine, has resigned his post as Assistant Professor of Zoology. Mr. W. Woodland has been appointed Senior Assistant and Assistant Curator in the Department of Zoology, and Dr. H. B. Fantham Junior Assistant in the same Department.

7. After fourteen years of distinguished and valuable services to the College, both as Assistant Professor of Botany and as an active worker among the students, especially as Treasurer of the Union, Mr. Tansley has resigned. Mr. T. G. Hill has been appointed Assistant in the Department of Botany.

8. Mr. A. R. Richardson has been appointed Assistant in the Department of Pure Mathematics. Mr. E. Cunningham has been appointed Assistant in the Department of Applied Mathematics; Miss E. Y. Thompson has been appointed Assistant in the same Department for Microscopic and Biometric work.

Miss Alice Lee has resigned her post as Drapers' Company Statistical Assistant and has been succeeded by Miss Julia Bell.

9. The College Committee have continued for the Session 1907-08 the temporary arrangements for the work of the Chair of Civil Engineering, by which Mr. H. Deans lectures on "Railway Engineering"; Mr. A. T. Walmisley on "Waterways, Harbours, and Docks"; Mr. W. N. Blair on "Roads, Street Paving, Tramways"; and Mr. M. T. Ormsby undertakes the teaching of Surveying.

10. Dr. A. W. Stewart has been appointed Lecturer in Stereo-Chemistry for one year.

11. The following Assistants have been re-appointed for the current Session:—

Applied Mathematics	Mr. M. T. Ormsby.
Pure Mathematics	Mr. H. J. Harris.
	Mr. J. H. Dibb.
Chemistry	Dr. R. W. Gray.
	Miss K. Burke.
Mechanical Engineering	Mr. E. Sprague.
	Mr. H. P. Philpot.
Geology	Miss E. Goodyear.
Physics	Mr. N. Eumorfopoulos.
	Mr. A. O. Rankine.

12. Messrs. Brading, Hilditch, Ramsay, and Whitehouse have been appointed Demonstrators in the Department of Chemistry; Mr. A. J. Bremner, Demonstrator in the Department of Mechanical Engineering; and Mr. W. D. Reynolds, Demonstrator in the Department of Applied Mathematics.

13. Professor Cushny and the following members of the Assistant Staff have been appointed members of the Faculty of Science:—

Mr. E. C. C. Baly.	Dr. R. W. Gray.
Dr. W. M. Bayliss.	Mr. R. Middleton.
Mr. W. N. Blair.	Mr. M. T. Ormsby.
Dr. G. C. Chubb.	Mr. H. P. Philpot.
Mr. W. C. Clinton.	Dr. Aders Plimmer.
Mr. H. Deans.	Mr. A. W. Porter.
Dr. L. N. G. Filon.	Dr. C. Spearman.
Dr. F. E. Fritsch.	Mr. A. T. Walmisley.
Dr. F. W. Goodbody.	Mr. N. T. M. Wilsmore.

FACULTY OF MEDICAL SCIENCES.

1. Mr. G. S. Hett has been appointed Curator of the Anatomical Museum and Assistant in the Department of Anatomy.

2. Dr. F. N. Kay-Menzies has been appointed Demonstrator in the Department of Hygiene and Public Health.

3. Mr. F. H. Scott has been appointed Sharpey Scholar and Assistant in Physiology.

4. The following members of the Assistant Staff have been appointed members of the Faculty of Medical Sciences:—

Mr. E. C. C. Baly.	Mr. N. Eumorfopoulos.
Dr. W. M. Bayliss.	Dr. R. H. Aders Plimmer.
Dr. G. C. Chubb.	

PROFESSORIAL BOARD.

The following Readers and Lecturers have been appointed members of the Professorial Board :—

Mr. R. W. Frazer.....	Tamil and Telugu.
Dr. T. G. Pinches.....	Assyriology.
Dr. D. S. MacColl	History of Art.
Dr. H. Hirschfeld.....	Semitic Epigraphy.
Dr. C. Spearman	Experimental Psychology.

REPRESENTATIVES.

1. The Right Hon. Lord Reay and the Provost (Dr. T. Gregory Foster) have been appointed the representatives of the College on the Senate.

2. The Provost (Dr. T. Gregory Foster) and Professor M. J. M. Hill have been re-appointed the representatives of the College on the London Intercollegiate Scholarships Board.

3. Professor Ker has been re-appointed the representative of the College on the Stepney and Bow Foundation.

4. Professor Lyde has been appointed the representative of the College on the Governing Body of Queen Elizabeth's School, Barnet, *vice* Rev. A. J. Church, resigned,

5. Professor Garwood was appointed to represent the College at the Centenary of the Geological Society of London in September 1907, on which occasion he presented an Address of congratulation to the Geological Society, the work of which has been intimately connected with the College.

BENEFACTIONS AND DONATIONS.

The College Committee have received two generous contributions towards the erection of the Physiology portion of the proposed Anatomy, Physiology, and Pharmacology Building, one from Dr. Ludwig Mond of £3000, and the other from Dr. Aders Plimmer of £2000. The Building will be erected in the South Quadrangle, and a Building Committee has been already appointed to obtain the necessary plans. The donations have been made on the understanding that the work will be commenced at the earliest possible date.

Prof. Trouton has promised to subscribe the sum of £100 per annum for 5 years for the institution of two Research Studentships in Physics of the value of £60 and £40 respectively. In communicating his intention to the College Committee, Prof. Trouton wrote :—

> "I am much concerned about the lack of financial encouragement in connection with the Post-Graduate work in this Department. Every year a certain number of students reach a stage when, having obtained their degree, they would be both fit and free to undertake serious scientific work. At present there is no Scholarship in the Department to enable them to do this. The result is that the students whom we have trained are obliged to go away, and the Department suffers in consequence.
>
> "I, therefore, think that until suitable scholarships shall have been founded by others, it is urgent that I should ask that my

contribution* should temporarily supply the need. I would suggest that the amount should be divided into two Scholarships of values £60 and £40 each, and am willing to guarantee the continuance of these scholarships for five years."

The first of these Research Studentships has been awarded to Mr. Andrade, who obtained 1st Class Honours in Physics in the B.Sc. Examination.

The College Committee desire to record their grateful thanks to Prof. Trouton for his generous benefaction.

The relatives and friends of Mr. Archibald P. Head, a former distinguished student of University College in the Department of Engineering, who lost his life in a railway accident to the New York express in 1905, have raised a Memorial Fund for the institution of an Archibald P. Head Medal and Prize to be awarded for distinguished merit in Mechanical Engineering or for some other branch in Applied Mechanics. The amount of the fund which will shortly be transferred to University College is £246. The Prize was awarded for the first time at the end of Session 1906–07 to Mr. W. D. Reynolds.

Mr. Carteighe has generously continued his subscription of £100 towards the stipend of the Chair of Pharmacology.

The late Mr. L. F. Vernon Harcourt, Emeritus Professor of Civil Engineering and Surveying, whose death is recorded with great regret by the College Committee on page 17 of this Report, has bequeathed the sum of £200 to the College, to be paid after his wife's death, and to be applied to the foundation of a yearly prize in Civil Engineering.

Owing to the exertions of Professor Postgate the fund available for the encouragement of research in Comparative Philology has been substantially increased. The members of the Philological Society which for many years has held its meetings in the College have taken an active share in helping the fund.

Prof. Ker has promised a donation of £50 for the promotion of a course of lectures on Spanish Literature in the Session 1907–08.

The plaster model of the bronze statue of Sir Thomas Browne, executed by Mr. H. Pegram for the City of Norwich, has been presented by the Sculptor through the good offices of Mr. Sieveking.

A bronze bust of the late Professor Francis Newman by Mrs. Bainsmith has been presented by the Sculptor.

A plaster bust of Mr. Crabb Robinson has been presented by Mr. Goolden.

Dr. Aders Plimmer has presented 500 copies of his Senior and Junior Text-Books in Practical Physiology, the proceeds of the sales to be credited to the Physiology Departmental Grant. The College Committee desire to record their thanks to Dr. Aders Plimmer for his generous gift.

The Geologists' Association, in return for the use of the College Science Library, have transferred their Library to the College, where it has been accommodated for some years. This is a most valuable addition to the Science Library.

Sir John Rotton has, besides a gift of 120 volumes, given a donation

* Prof. Trouton has hitherto augmented the funds of his Department by subscribing £100 a year.

of £25 to the Library with the special object of binding books in the Barlow-Dante Library.

Mr. W. Morris, Junior, has presented to the Libraries 4 volumes of Ackermann's History of the Universities of Oxford and Cambridge, 1814, 1815, from the Library of the late Treasurer of the College, Sir Richard Farrant. These volumes form a most welcome addition to the Library on account of their associations as well as their intrinsic value.

Prof. Thane has given a donation of £5 to the Library for the purchase of back volumes of the American Journal of Anatomy.

A donation of £5 has been received from a Fellow of the College for the provision of wall-maps for the Departments of the Faculty of Arts.

Dr. T. Hodgkin has presented the sum of £10 10*s*., being the amount of the fee for the Creighton Lecture, for the uses of the Library.

The Lady Superintendent, Miss Rosa Morison, has presented to the Women's Union Society a Turkey Carpet and a complete set of oak furniture in memory of the late Miss Eleanor Grove, first Principal of College Hall.

The College Committee are indebted to the Vacuum Oil Company for a collection of samples of oils presented by that Company.

Mr. C. Hawksley has made a donation of £100 towards the provision of Hydraulic Machinery for the Engineering Department.

A complete list of grants is given in Appendix I., p. 43. The Committee desire to express the obligations of the College to the Bodies making these grants.

Annual Subscriptions and Donations.

Lists of Annual Subscribers and Donors are given on pp. 43–44. The Committee desire to call attention to the importance of maintaining and extending the list of annual subscriptions. Not only are such subscriptions a means of increasing the revenue of the College, but they serve a most important purpose in all applications to public bodies. The Treasury more particularly attaches great importance, in making its grants, to the amount of local aid that has been given to the College.

THE TREASURY VISITATION.

As stated in the last Report of the College Council the College was visited at the end of 1906 on behalf of the Treasury by Dr. Alexander Hill, then Master of Downing College, Cambridge; Sir Thomas Raleigh; and Mr. Hawtrey; and on one of the days of their visit they were joined by the Master of the Temple, Dr. Woods, Chairman of the Permanent Advisory Committee of the Treasury. The Report recording the results of their visit to this and other Colleges participating in the Treasury Grant was issued in July last. The Visitors in the course of their report review the progress of each of the Colleges during the past five years with, on the whole, satisfactory results to University College.

The Visitors point out that not only has the average number of day students in the College increased in the five years 1901–06 to 1181 from 1024 in the previous five years, but that the standard of attainment at the time of entrance has also considerably advanced as shown by the fact that whereas in the year 1901–02, 583 students had matriculated or passed an equivalent examination in 1905–06, 832 students had at the time of entrance satisfied the same

test; further, that a much larger proportion of the students take a complete course. This is shown by the fact that whereas in 1901–02 there were 189 Internal students of the University, there were in 1905–06 468 Internal students, and it may be added that there was a still further increase in 1906–07, the number of Internal students being 467, exclusive of the Internal students in Medicine who now constitute the University College Hospital Medical School, and up to the present date in the current Session the number of Internal students is 544. Not less satisfactory is the steady increase in the number of Postgraduate or Research students, which amounted in 1905–06 to 134 and in 1906–07 to 171.

The Visitors write: "The work of the College, especially advanced work and research, has been greatly strengthened during the past five years." They also note the new scheme of payments for Professors and the increases in the salaries of Assistants, pointing out that the total salaries paid to the teaching staff in 1901–02 from all sources amounted to £16,615, and in 1905–06 to £27,085. They record the additions to the staff and the institution of the new office of Lecturer, which is a means of recruiting the teaching force of the College with young and able men.

The number of graduations at the University has increased from 300 in the previous quinquennial period to 388 in the period under review. In their summary of the work of special departments they call special attention to the progress of the movement for Intercollegiate work, and to the great advantages that have been already derived from it in the Faculty of Arts and Laws; they also refer to the Intercollegiate system that results in the Faculty of Science in the organisation of special courses dealing with recent advances in the respective branches. They call attention to the rapid strides in research work in each of the scientific departments, and to the number of original publications that have issued from the departments during the past quinquennium.

They record the improved financial position of the College, but draw attention to the pressing need for improvements and re-arrangements in buildings and in equipment. Some of these have been already met by the re-arrangements that took place during the last long vacation: for example, the department of Geology has been provided with entirely new quarters; the department of Botany has been provided with extended accommodation. The scheme of Library reorganisation to which the Commissioners refer has been already to a large extent carried out, and the Department of Experimental Psychology has been rehoused and its equipment considerably improved. Some other defects to which the Commissioners refer are in course of being remedied. For example, they speak of the inadequate accommodation provided for the department of Physiology.

The plans for the new physiological building are ready and some £15,000 towards the cost of it is in hand, but the physiological building is only part of a building designed to house Anatomy, Physiology, and Pharmacology, and the Commissioners emphasise the pressing needs of all these Departments.

It is also to be remembered that until Anatomy can be re-housed the Library scheme cannot be completed.

Not less urgent than the needs of the Departments already mentioned are the needs of the Department of Chemistry. While the

Treasury Visitors pay a high tribute to the splendid work turned out from this Department, they feel it necessary to state that "the accommodation of the Department of Chemistry could hardly be less satisfactory than it is." The plans and site for a new Department of Chemistry are already in hand, but the means for its erection are not forthcoming. No reconstruction of an existing building can meet the needs of this great department. It must be provided with entirely new buildings. The existing Chemical department can then be refitted and utilised for a biochemical laboratory, constituting the Department of Pathological Chemistry. Until the erection of the Biochemical Laboratory at Liverpool the Department of Pathological Chemistry of this College was the only one of its kind in this country.

Thus, while the Treasury Visitors recognise the progress that has been made, and the possibilities of further progress owing to the removal of the Boys' School and to the erection of the School of Advanced Medical Studies by Sir Donald Currie, they point out the urgent need for the completion of the College buildings so as to meet the requirements of the Departments already referred to.

My Lords of the Treasury, in view of the Report, granted to the College the maximum grant of £10,000. They also granted for the Session 1906–07 the sum of £350 for aiding certain special researches, and the sum of £700 to promote the institution of a scheme of Retiring Pensions. A scheme of Retiring Pensions for existing Professors has already been adopted, but it will be difficult to carry out that scheme unless there is a regular annual grant for this purpose.

In the General Report of the Committee a series of problems in regard to the Treasury Grants for University education is discussed, and a maximum limit of £10,000 per annum for any one institution participating is laid down. The desirability of such a maximum is one of the fundamental questions of future policy, and on this as on several other matters raised in the Report, the Treasury Committee have conferred with representatives of the Colleges concerned.

THE INCORPORATION OF THE COLLEGE IN THE UNIVERSITY.

The new order resulting from the Incorporation of the College in the University dates from January 1st, 1907. On that day the College Committee appointed by the Senate took over the management of the College under the Statutes and Regulations that had been previously drawn up and approved, and which are printed in full in the College Calendar.

All the Orders of the Commissioners in connection with the transfer of the College to the University and in connection with the constitution of the separate corporations of the Hospital and School of Advanced Medical Studies and for the Boys' School have been duly carried out.

For the first time the University has become possessed of and directly controls a great teaching organisation with established traditions of higher education and research, and the first steps have been taken towards the organisation of a University Professoriate and a staff of University Readers.

In their report on this subject the College Committee suggested

that all the existing Chairs in the College are necessary for the proper organisation of the University, and ought in due course to become University Chairs. They pointed out that the qualifications of the holders of the existing Chairs are such as to entitle them to rank as University Professors. At the same time, except in special cases in which the title of University Professor might be regarded as Honorary, the Committee expressed the opinion that it would be desirable to withhold it in cases in which the present remuneration is clearly inadequate. In expressing this opinion the College Committee had in view not merely effective teaching but also the personal interests of the Professors concerned.

A University Professoriate.

The inadequacy of the stipends attached to the following Chairs, viz.: Mediæval and Modern History, Moral Philosophy, Pathological Chemistry, Italian, Economic Geography, Civil Engineering, Municipal Engineering, has for the present ruled them out of the category of University Chairs. With those exceptions and with the further exceptions of the Slade Chair of Fine Arts and of the Chairs of Oriental Languages and of Law, the consideration of which has been reserved owing to special circumstances, all the other Chairs in the College have been made University Chairs, and the holders of them have been appointed University Professors.

The Senate have also made the Readership in Experimental Psychology a University Readership, and have appointed Dr. Spearman, the successor to Dr. McDougall, a University Reader.

Re-arrangement and re-equipment of Buildings.

Among other important results of Incorporation may be noted the large extension of space available for University purposes resulting from the removal of University College School to Hampstead. The removal took place immediately after the conclusion of the Summer term of the School. On the 26th July the buildings were cleared and the Contractors took possession of them to carry out under Professors Simpson and Fleming the scheme of alterations already decided upon.

Under this scheme the space occupied by the Department of Applied Mathematics, and by the Engineering Departments, has been extended into the School or South Wing.

The remainder of that Wing has been allocated as follows: Second Floor to an extension of the Department of Hygiene, and to the housing of a Philosophical Department with two Lecture Rooms, and a Psychological Laboratory adjoining; the First Floor to the provision of accommodation for the Department of Geology and of three Lecture Rooms for the Faculty of Arts; the Ground Floor to the provision of five Lecture Rooms for the Faculty of Arts and a suite of rooms for the use of the Lady Superintendent and Women Students; and the basement for the provision of Cloak Rooms for Women Students.

In consequence of this re-arrangement the First Floor of the South Central Block was set free, and has been utilised for the organisation of Arts Libraries as described on p. 35.

The removal of the Advanced Medical Departments has made it possible to find space for the Science Library where the Pathological Museum formerly was, and to extend space appropriated to Botany to the whole of the Birkbeck Building.

The room formerly occupied by the Medical Library has been transferred to the Union Society and the former Union Society rooms have become Staff Common Rooms.

These changes are shown on the plans accompanying this Report. It is contemplated that adequate provision will be made on the second floor of the South Central Block for the collections of the Department of Egyptology, to which reference will be made lower down.

The Professorial Board (formerly the College Senate) is no longer restricted to Professors, but it may now include also Readers and Lecturers. In like manner membership of the College Faculties has now been extended so as to include many of the Senior Assistants.

Effects of Incorporation.

The full effects of Incorporation on University education in London cannot be gauged at present. A Bill is pending for the Incorporation of King's College.

Relation of Imperial College of Technology.

In the meantime a step in the direction of concentration of effort has been taken by the organisation of Intercollegiate Lectures. The new organisation for Law teaching is a clear indication of the way in which, under the ægis of the University, the great London teaching bodies can effectively combine so as to prevent overlapping and wasteful duplication. By direct effort of this kind the new Imperial College of Technology could conduce to the effectiveness of the higher technological teaching, and at the same time avoid the possible danger of only repeating in large measure the work already efficiently done at University and King's Colleges.

THE WORK OF THE FACULTIES.

It is impossible here to enter into the details of the Work of the Faculties and to do justice to their many Departments. Some of the more important events and developments are dealt with below, and further particulars are recorded in the Deans' Reports, which are printed in the Calendar.

The Session 1906–07 was brought to an end with an Assembly at which the prizes and medals were distributed by Sir Edward Busk, Ex-Vice-Chancellor of the University and Fellow of the College. An account of the proceedings is printed in the Calendar.

The Session 1907–08 was opened with the following series of Public Introductory Lectures:—

D. Jones, M.A., on "The Phonetics of English."
Dr. T. Hodgkin, Inaugural Creighton Lecture on "The Wardens of the Marches."
Prof. L. M. Brandin, L. ès Lettres, Ph.D., on "Le Français dans l'enseignement supérieur."
D. Jones, M.A., on "The Phonetics of French."
J. Ellis Barker on "National Service and National Education."
Prof. R. Priebsch, Ph.D., on "Hartmann von Aue, Der Arme Heinrich."
Prof. L. D. Barnett, M.A., D.Litt., on "Early Indian Pantheism and Idealism."
Prof. E. A. Gardner, M.A., on "Characteristics of Greek Sculpture."
Prof. J. G. Robertson, M.A., Ph.D., on "The Fundamental Ideas of German Classical Literature."
Prof. G. D. Hicks, M.A., Litt.D., Ph.D., on "The Present Position of Philosophical Inquiry."

Rev. W. Garwood, M.A., on "Some Famous Orators and their Methods."

Prof. H. Kenwood, M.B., D.P.H., on "School Hygiene."

Prof. Sir J. Macdonell, M.A., LL.D., C.B., on "The Hague Conference and International Law."

Postgraduate Courses.

The Committee attach great importance to the provision of Postgraduate Courses and to the original work done by the Teaching Staff and Students of the College. A special prospectus of Postgraduate Courses is now issued and will be found in the Calendar.

Publications.

The lists of original papers and other publications during the year 1906–07 are appended to this Report. (See Appendices III. & IV. pp. 47–60.)

Cooperation with the London County Council.

The arrangement with the London County Council whereby properly qualified students of the London Day Training College take their Degree Courses at University College has now been in operation for five years. Each year it works with greater smoothness, the students of the Day Training College being recruited more and more from Secondary Schools and being better able to avail themselves of the teaching of the College. Of the students who entered in the third year, 22 completed a full three years' course and took their degrees; of these, 9 graduated B.A., 3 taking Honours, and 13 graduated B.Sc., 6 taking Honours.

The Committee have been glad to cooperate with the London County Council in providing University Courses for Teachers in Mathematics, French, German, Greek Literature, History, Geography, Hygiene, Botany, and Architecture. Nine such courses were held last Session, and were attended by some 800 Teachers. Five Courses have been arranged for the current Session.

FACULTY OF ARTS AND LAWS.

Intercollegiate arrangements.

In summing up the work of the Faculty for the Session 1906–07, the Dean states:—"There has been a general all-round activity and progress in the direction of more complete cooperation with other institutions of the University. In most of the Departments of the Faculty of Arts extensive Intercollegiate arrangements have been carried out." The Dean quotes the successful production of the Euripides' Medea as a typical instance of this Intercollegiate spirit. The performance of Euripides' Medea was a joint effort by the students of Bedford and University Colleges, the principal part, that of Medea, being taken by Miss Abrahams, M.A., a student of Bedford College. The work of production was carried out under the supervision of Professor Gardner, with the help of Professors Cook and Platt, and was executed by members of University and of Bedford Colleges. The scenery was designed by Prof. Simpson and made in the carpenters' shop, and the performances were very successful. The expenses were fully paid by the subscriptions, and a balance was left over which has been divided between the Colleges and utilised for the promotion of Greek and Archæological studies.

Intercollegiate Law Teaching.

The Dean also calls attention to the thorough Intercollegiate arrangement in the Faculty of Laws "whereby duplication of effort has entirely ceased, each Professor or Lecturer at this College and King's College and at the London School of Economics concentrating on his special subject. The result is a more complete programme of lectures and a larger entry than for many years."

A fresh start has thus been made in the academic study of Law in London. All that is needed for its development and stability is endowment. It is surely not beyond the region of reasonable expectation that the University may share to some extent in the funds now in the hands of the Attorney-General that are available for legal education.

History.

In close connection with the new organisation in Laws it is satisfactory to record fuller provision for teaching and for research in History. Prof. Pollard, who, under the new arrangements, devotes the whole of his energies to University work, has been given charge of the teaching of English History with the title of Professor of English History, while Prof. Montague takes charge of Mediæval and Modern History with the title of Astor Professor.

Archæology (Egyptian).

The success of the British School of Archæology in Egypt referred to in the last Report has been maintained. A strong general Committee, working with the aid of an Executive Committee under the patronage of the Earl of Cromer and the Chairmanship of Sir Robert Hensley, has been constituted. The energies of Prof. Petrie and his co-workers are now being directed to the exploration of the site of Memphis, a work which must extend over many years. The College Committee have entered into negotiations with Prof. Petrie in the hope of ultimately acquiring for the University his splendid private collections. It is estimated that for this purpose a sum of not less than £7000 will be required. It will, moreover, be necessary to spend at least £100 a year on the maintenance of the collection, and a further sum of about £100 on additional assistance in order to keep it in good order. As part of the arrangements for its purchase, Prof. Petrie is prepared to undertake the cataloguing and arrangement of the whole collection.

The Slade School.

Evidence of the excellence of the teaching and organisation of the Slade School is especially marked this year. For the first time the Treasury Visitors inspected the School and reported very favourably on the arrangements and on the merit and careful training of the students. An interesting *resumé* of the results of the efforts of Prof. Brown during his tenure of the Professorship (1893–1907) is afforded by the publication of "THE SLADE" by a Committee of students. It consists of a number of drawings done by past and present students since Prof. Brown came into office, and of a letter-press directly connected with the reproductions also done by students, some of whom have already become teachers of the School. This and the increasing representation of the work of past and present members of the Slade School at the exhibitions of the new English Art Club is strong evidence of its continued vitality. The number of students is slightly less than last Session, but their quality is in no way inferior.

The Indian School.

The Indian School continues its useful work under the Board of Indian Studies and under the Censorship of Prof. Neill. Last Session thirteen Candidates elected to pass their year of probation at University College. They were all successful in passing the Final Examination and many of them obtained high places. The highest places taken by College Students were 1st, 2nd and 3rd in Burmese, 1st in Chinese, 3rd in Hindu and Mohammedan Law, 4th in Indian History, 5th in Hindustani and in the Penal Code. Eleven Candidates have enrolled themselves for the current Session.

Philosophy.

The Department of Philosophy, under Professors Carveth Read and Dawes Hicks, has been provided with adequate class-room

accommodation, and with a special departmental library, and its allied Department of Experimental Psychology has been for the first time properly housed. The work of completing and installing the laboratory in its new quarters has been supervised by the new Reader, Dr. Spearman, who is carrying out with some of his advanced students important researches.

Modern Languages.

The English, French, and German Departments have benefited greatly from the new Library arrangements, each of them being provided with a departmental Library on the lines of the scheme suggested by Prof. Priebsch.

The teaching of Phonetics has been considerably extended.

The Faculty is now in possession of Class Room accommodation that just meets, but does not do more than meet its needs. The growth of the Faculty of Arts in the last few years is one of the most significant of the effects of the recent reorganisation of University teaching in London, and there is very little doubt that within a short time further accommodation will be needed.

The organisation of the special Arts Libraries is a great boon to both teachers and students, and affords fuller opportunities than have hitherto existed for doing research work. The Department of Architecture, which is growing steadily, is much in need of better quarters.

FACULTY OF SCIENCE.

The Departments in this Faculty that have profited directly from the extension and rearrangement of buildings are those of Botany, Geology, Applied Mathematics, and of Engineering.

Botany.

The whole of the Birkbeck Laboratory has now been adapted for the purposes of the Department of Botany, an extension which affords some relief to the cramped conditions under which that Department has been working. The alterations and refitting have been so arranged that the Department can without waste be transferred, as is ultimately contemplated, to the quarters now occupied by Physiology. The activity of this department is well maintained and is assisted by the experimental station on the salt marshes at Erquy in Brittany, where students are enabled to undertake field work and where special opportunities are offered for the study of the Ecology of the Halophytes. The Department has suffered a great loss in the resignation of Mr. A. G. Tansley, who has been elected Lecturer in Botany at Cambridge. Mr. Tansley had been connected with it for fourteen years and had won for himself a high place among botanists. He was an excellent teacher and was the founder and editor of THE NEW PHYTOLOGIST.

Applied Mathematics.

The Department of Applied Mathematics for the first time in the last 20 years has sufficient accommodation for its staff, for research workers, and for students. A new lecture-room to seat 32 students, a large research-room for special work—at present largely taken up by 1600 crania sent from Egypt by Professor Petrie, and being now measured in the department—and a biometric laboratory with 6 tables, give ample space.

The Galton Eugenics Laboratory has been moved from 88 Gower Street into the College, and the first year under the new arrangement has seen the issue of the first four parts of an independent quarto publication the *Eugenics Laboratory Publications*, which it is hoped will fulfil he double purpose of providing the members of the

Laboratory with an organ for the publication of their work, and of convincing the scientific world that a new branch of science has come into effective existence. The Eugenics Laboratory occupies two rooms adjacent to the Biometric Laboratory and is accumulating a special library and a considerable mass of manuscript material bearing on eugenic problems.

Under the new arrangements two rooms are also provided for the staff. Mr. E. Cunningham, Fellow of St. John's College, Cambridge, and formerly Lecturer in the University of Liverpool, has been appointed Lecturer in Applied Mathematics and now takes most of the degree classes. The Department has to record a great loss in the resignation of Dr. Alice Lee, who has been the Drapers' Company Statistical Assistant for three years past; she has carried out for many more years, however, most of the laborious calculating work done in the Biometric Laboratory, and her name is directly or indirectly associated with almost every memoir issued from it. Miss Julia Bell, M.A., who has been computing for the Cambridge Observatory for some years, has been appointed to succeed her.

The great aid provided by the grant from the Drapers' Company has still to be recorded. Among the purchases of the last twelve months are, a fine chronograph by Grubb for the transit-house; an altaz with 12″ horizontal circle, which is mounted when required on the "pillar," and a thoroughly good chronometer to be delivered next month. In smaller matters, especially in electric equipment, the observatories have been made more complete. We still need a larger equatorial, so that a certain amount of spectroscopic and photographic work could be taught. A good instrument has been offered, but the requisite £250 which the purchase and setting-up would cost is not yet forthcoming.

In the Drapers' Company Publications, Part V. of the Technical Series, Part IV. of the Biometric Series, and Part II. of the Studies in National Deterioration, have been issued, thus bringing the total of this series up to eleven. Several other memoirs are in preparation. Mr. Lewis Richardson, recently assisting in the Department, has undertaken and just completed an index to the first five volumes of *Biometrika*, a laborious piece of work, which will much assist the investigations of biometricians. The establishment of a medical statistics bureau as a department of the London Hospital by Dr. M. Greenwood, a former worker in the biometric laboratory, marks the gradual spread and acceptance of modern statistical methods.

Geology.

The department of Geology has been entirely rehoused and provided with a suite of rooms comprising a large general museum, a rock and mineral room fitted with tables for microscopic work, a chemical room, a research room, a lecture room, and Professor's private room. The progress of the Department has been very marked during the last few years, owing in large measure to the energy of Prof. Garwood. The subject now ranks on a level with the other branches of science in the curricula of the University, and its demands are such that it requires the whole time of the Professor and at least two assistants. The College Committee are considering the terms of the appointment of Prof. Garwood, as his appointment lapses at the end of the current Session under the conditions of the Yates-Goldsmid Trust. They hope to be in a position to recognise his work, and to provide more fully for the needs of this important branch of science.

Engineering.

The Engineering Departments have likewise been provided with the space that they so badly needed. The Drawing Office has been enlarged and arranged so as to provide separate Junior and Senior Offices, as will be seen from the plan. These offices adjoin, and can be controlled from the same demonstrators' boxes. There is accommodation now for 100 students working at the same time. On the same floor as the Drawing Office, space has been provided for an Engineering Museum, the equipment of which has already begun. A small Engineering Demonstration Room adjoining the Museum for the teaching of small groups of students has added greatly to the efficiency of the work.

In the Electrical Department the Lecture Theatre has been removed from the front into a quiet and commodious room formed out of two of the old school class-rooms. An excellent research laboratory has been provided, where the professor and his students are continuing their researches in wireless telegraphy. These include the design and invention of instruments for measuring electrical waves used in wireless telegraphy, dielectrics, and the photometry of electric lamps. A private room and small demonstration room have also been provided and adequate apparatus room. The removal of the lecture-room will enable the dynamo room and the electrical laboratory to be considerably extended. In the basement provision has been made for the installation of a hydraulic laboratory, and of a research room for carrying out researches in connection with the Engineering Departments.

Pure Mathematics.

A small addition has been made to the Department of Pure Mathematics by the provision of an additional room, but this important department, which is connected not only with the Faculty of Science but with the Faculty of Arts, and is in fact recruited from all sides of the College, has not sufficient room. Its growth has necessitated the provision of an additional Assistant, and additional small rooms where advanced students can carry out advanced work.

Chemistry and Pathological Chemistry.

It has not been possible to make any alteration or extension in the accommodation provided for the Departments of Chemistry and of Pathological Chemistry. As already stated, the Treasury Commissioners, while praising highly the excellence of the work carried on, call attention to the difficult circumstances under which it is done. After careful consideration by the Professorial Board and the College Committee, it has been decided that nothing short of new buildings can meet the needs of this great department. This year Prof. Sir William Ramsay will complete 21 years of work at the College. Old students and friends alike feel that it is a fitting occasion to express their appreciation of his work and their affection for him personally, by making an effort to provide him with accommodation more suitable to his needs and those of his staff and students than the present. It is understood that old students and friends of their own accord are about to make a special effort to express thus to Sir William Ramsay their admiration for his great work, and to provide for their College a new Department of Chemistry. When this is done, the needs of the Department of Pathological Chemistry can be adequately met by reconstructing and rearranging part of the existing Chemistry Department.

FACULTY OF MEDICAL SCIENCES.

The Faculty of Medical Sciences comprises Physics, Chemistry, Botany, and Zoology (the Preliminary Medical Sciences), also the Departments of Anatomy, Physiology, and Pharmacology (the Intermediate Medical Sciences), and the Departments of Hygiene and Public Health and of Pathological Chemistry (Postgraduate Study).

Full Preliminary and Intermediate Courses of study are provided for Students desirous of obtaining the Medical Degrees of the University of London as well as for Students seeking the Qualifications of other Universities and Licensing Bodies. Each of the departments is also equipped for more advanced work, and provides facilities for research.

The work of the Department of Hygiene and Public Health is postgraduate, and provides the courses and laboratory work necessary for the various diplomas and qualifications in Public Health as well as facilities for research.

The work of the Department of Pathological Chemistry is also postgraduate, and provides for the complete study of chemical processes in relation to disease.

An additional room has been granted to the Department of Zoology, thereby increasing its facilities for Research work. An additional Assistant has also been appointed.

THE LIBRARIES.

The Libraries have been entirely rearranged. They now occupy almost the whole of the first floor of the central block of buildings, radiating in three directions from the Flaxman Gallery.

Science Library.

On the North is the Science Library, which occupies a space sixty feet long by fifty broad, whilst a similar area adjoining (temporarily occupied by the Anatomical Museum) is earmarked for extension. This library, as arranged, contains about 25,000 volumes, chiefly sets of Scientific periodicals: in all about three hundred and fifty of these periodicals are regularly received or purchased (including those which the British Association and the Geologists' Association receive in exchange for their publications, and present to the College). Most of these sets are complete from the opening year. Keys of this portion of the library are held by all members of the College teaching staff, and by research and senior students who have been recommended by their professors.

A selection of the less important among the other books has been transferred to a store in the gallery of the Science Library. In this gallery, by the use of steel stacks, accommodation has been found for a very large number of books in a comparatively limited space. As the books here are merely of historical interest to the science student, they are accessible only on application to the librarian or his assistant. Other books will be transferred, as they grow out of date, from the main Science Library to this bookstore, since it is important that the portion of the Science Library which is accessible for constant reference should be small enough to allow of its being frequently and thoroughly inspected. Experience shows that if this is not done, books are liable to be misplaced, or to be taken out without vouchers and ultimately lost.

One portion of the Science Library has been partitioned off from the rest by book-cases, and is reserved as a reading room for students in the Faculty of Medical Sciences. In this portion will be placed the leading Anatomical and Physiological periodicals and text-books: together with the carefully selected library of works illustrating the history of Physiology, collected by Professor Sharpey (1802–1880) and given by him to the College.

General Library.

East of the Flaxman Gallery is the General Library, which was constructed in 1848 (replacing the centre Wing which had been burned down), to house the already rapidly increasing College Libraries. It is now to be used as a Reading Room for all first-year students, and for such others as do not require to use constantly either the Science Library, or any of the special Arts Libraries. A certain number of common works of reference, Dictionaries and Encyclopædias, together with a complete set of the Latin and Greek classics, are here kept in cases accessible to students. But the main object of the General Library is to house those collections which from their size, rarity, or any other cause are not suitable for throwing open to students as working and teaching libraries.

Accordingly the following libraries have been placed here :—

(1) The Graves Library, which accrued to the College in 1870 on the death of Prof. J. T. Graves, the jurist and mathematician, who bequeathed "all his mathematical, astronomical, and physical books and papers to University College, London, in remembrance of his former connection with that institution." The Graves Library is a strictly specialist collection, consisting of some 15,000 books and pamphlets, all bearing upon the mathematical sciences, the history of which they illustrate in a remarkable way. It contains some seventy scientific incunabula, more particularly from the press of Erhard Ratdolt, including the Euclid of 1482.

(2) The Morris Library, a general collection of some 8500 volumes bequeathed to the College by James Morris, formerly Professor of English Literature in the Royal College, Mauritius (d. 1869). This collection contains few books of special rarity, but, as a working library covering a wide field of knowledge, and particularly rich in editions of the classics, it is of great practical value.

(3) The Ricardo Library of about 3000 volumes, purchased out of the income of a fund raised shortly after the death, in 1823, of David Ricardo the economist, with the purpose of commemorating him by the establishment of a library of political economy in the University of London to be called the Ricardo Library.

(4) The Arthur Strong Memorial Library remains here for the present, pending the construction of the necessary shelving in Room IX. After the Strong Library has been removed to Room IX, its place in the General Library will be occupied by the Blackburn and Quain Law libraries, which at present remain in remote book-stores.

(5) The editions of the Latin and Greek classics are also kept in the General Library, and with them the Leighton Classical Library.

The General Library is now just sixty years old, and requires redecorating and refitting. The shelving, which in the first place was evidently rather hastily put together, needs to be replaced by properly glazed oak cases; whilst, considering the value of the books which have now been stored in the General Library, the provision of a fire-proof floor is essential.

The Arts Libraries.

The Arts Libraries open from the Flaxman Gallery on the south, occupying a suite of ten continuous rooms, in all a hundred and sixty feet long by fifty feet broad. One subject is assigned to each room, so that a professor can take his students into the library of his department to instruct them in the methods of research; this arrangement enables the College Libraries to fill at the same time the place occupied by the German University Library and by the German "Seminar" libraries. The Arts Libraries are arranged in the following order:—

Room I.—The Yates Archæological Library, a carefully selected working library of 3,500 volnmes, dealing most particularly with classical art, antiquities, and epigraphy, and containing all the most important archæological periodicals.

Room II.—The English Library (4,500 volumes). This does not, however, include the more valuable early editions, which are kept in the General Library.

Room III. is occupied by the German Section (4000 volumes). Much use is made of this library by the University teachers in German, and the University has accordingly strengthened it by depositing here a large number of books carefully selected by its teachers. These books are available for use by all those who are entitled to use the University libraries, on the same terms as would be in force if the books were housed in the central University building at South Kensington.

The adjoining rooms are used for administrative purposes. Room IV. is the Cataloguing Room, and adjoining is the Librarian's Room. Both rooms are used for the storing of Bibliographies, Catalogues, and other works of reference.

In Room V. (which was formerly known as the South Library and was the original College library) has been placed the Mocatta collection of Jewish History and Antiquities, containing some 4,800 volumes. This serves as a Hebrew departmental library. (See page 36.)

Rooms VI. & VII. are occupied by the History Library. This includes a large number of series which can now be procured only with great difficulty, if at all:—A complete set of Parliamentary Papers from 1750 to 1850 deposited by the Stationery Office; the Journals of the Lords and Journals of the Commons; both editions of Rymer's Fœdera and the old Record Office Reprints—as well as the more generally available documents, the Calendars of State Papers, Reports of the Historical MSS. Commission, the Rolls Chronicles, Hansard, the Annual Register, the Oncken series of Histories, and some of the more important historical reviews.

Room VIII. (Romance Philology and Literature).—Here the French works have been placed. The Barlow Dante Library will be removed here as soon as the shelving of the room is completed.

Room IX. is reserved for the Oriental Library of the late Prof. S. A. Strong, which was presented to the College in 1905 by his wife. This library, though containing only about one thousand volumes, is of great value, being the working library of a careful scholar and consisting chiefly of Oriental texts and grammars.

Room X. contains the Philosophical and Psychological section of the Library, including the 'Leighton' Philosophical library.

On the second floor, in close connection with the Egyptological Department, is the Edwards Egyptological library.

It will be clear from the above account that the Libraries, as reorganised, cover as wide a ground as do the courses of teaching given at the College. There are a few subjects in which no attempt is made to develop the Library, or to keep the collections existing at the College up to date; such subjects, for example, as Theology, which is represented by the Littler Collection, and Chinese, which is represented by the Morrison Collection. The number of subjects, however, in which the Library has to be kept efficient is so large as to preclude any attempt at bibliographical completeness in these subjects. It has accordingly been found impossible to continue, on the scale on which it was originally formed, the Graves Mathematical Collection, the only collection ever given to the College which aims at this completeness. The object of the Library Committee has been to keep a large number of libraries in such a state of completeness as shall render them efficient tools in the hands of teachers and students, whether undergraduate or postgraduate. Beyond this it is impossible to go without sacrificing that breadth which has always been an essential feature of University College.

A list of donors will be found on p. 45.

The Mocatta Library.

The Mocatta Library was collected by the late Mr. F. D. Mocatta and bequeathed by him to the Jewish Historical Society of England. It was transferred under a deed dated November 6th, 1905, by the Jewish Historical Society to the College. The formal presentation took place on July 11th, 1906, at a ceremony held in the General Library of the College attended by a large number of friends of the late Mr. Mocatta, members of the College and of the Jewish Historical Society. The President of the College, the Right Hon. Lord Reay, presided. Prof. Gollancz, on behalf of the Jewish Historical Society, formally presented the Library, and expressed his satisfaction at the fact that the Library would thus become the headquarters of the Jewish Historical Society. He hoped to see the Library and Museum increased, and deposited, as a start in that direction, a medal struck in memory of the 250th anniversary of the settlement of Jews in America. Sir Isidore Spielmann handed Lord Reay a cheque for £2,500 representing the amount of the endowment fund up to the date of the meeting. Lord Reay replied on behalf of the College, thanking the Jewish Historical Society for the Library and for the fund which they had raised.

The Library contains approximately five thousand volumes. Whilst including the standard books of general reference usually found in similar private collections, it is specially strong in works dealing with Jewish literature and antiquities. Anything historical, liturgical or social calculated to throw light upon Jewish life, present or past, was eagerly collected by Mr. Mocatta. The Library contains many rare books on such subjects as "The Jews of Spain and Portugal and the Inquisition," a subject upon which Mr. Mocatta published a well-known pamphlet in 1877.

As examples of the rarer works in the Library mention may be made of a fine copy, in the original vellum binding, of Michael Albertus "Repertorium perutile de pravitate haereticorum" 1494, one of the earliest books on the Inquisition in Spain, issued by the first Spanish press; of the Martyrio di Sebastiano Novello "*trucidati a perfidis Judeis*" by Georgio Summaripa; of a fine copy in the original Italian binding of the "Maqré ḋardeqé," a biblical dictionary, the Hebrew explained by Italian and Arabic (1488). There are also a number of MSS., both Mediæval and Modern, often bearing the signatures of different censors. These consist chiefly of Jewish and Samaritan liturgies and service-books.

The Library had already, during Mr. Mocatta's lifetime, been catalogued by Mr. R. A. Rye, Goldsmiths' Librarian in the University, and this catalogue had been printed in 1904. It has been continued up to date by the Librarian of University College, under whose care the library was first temporarily housed in two bays of the General Library. Subsequently, in the course of last summer, it was removed to its handsome new quarters in a large room at the south end of the first floor of the main building, 41 feet by 21 feet, which is able to accommodate at least 20,000 volumes. This room has hitherto been known as the South Library. It is now to be known as the Mocatta Library. In this position it forms one of the eight Departmental Libraries which have been arranged in the adjoining rooms on the first floor. The Mocatta Library thus forms part of the general system of College Libraries, and will at the same time serve the purpose intended by its founder of being a general library of Jewish History.

The Library is under the management of a Committee appointed by University College and by the Jewish Historical Society of England. The members of this Committee are:—

Appointed by the College.	*Appointed by the Jewish Historical Society.*
The Provost, Dr. T. Gregory Foster.	Sir Isidore Spielmann, C.M.G.
The Librarian, Mr. R. W. Chambers.	Mr. Lucien Wolf.
Prof. H. Gollancz.	Mr Gustav Tuck.
,, W. M. Flinders Petrie.	Mr. Israel Abrahams.
,, E. A. Gardner.	The Rev. Solomon Levy.
,, A. F. Pollard.	Mr. B. Elkin Mocatta.
	The Rev. Moses Gaster.

Mr. L. Newcombe, Assistant Librarian, University College, has been appointed Acting Librarian and Curator of the Mocatta Library and Museum for the remainder of the current session (without prejudice to future arrangements).

The Mocatta Committee have received several valuable donations (see list appended) to the Library and Museum, whilst certain volumes and articles have been deposited on loan.

The Mocatta Committee are obliged in the interests of the Museum and of the Library to exercise a strict selection in regard to the books and objects offered to them. Every offer is carefully considered, and only those offers that are really in accordance with the scheme of the Library and Museum can be accepted.

Arrangements are being made for the better exhibition of such gifts and loans, and the Mocatta Committee desire to appeal to those in possession of books or articles of antiquarian value which they think would be of interest to students of Jewish Antiquities to offer them to the Museum.

Particulars of them should in the first intance be sent to the Rev. Solomon Levy at the College.

List of Donations to the Mocatta Library.

Collins, Algernon L., Esq.	57	volumes.
Gollancz, Prof. Herman	1	„
Haes, Frank, Esq.	1	„
Jacobs, S., Esq.	1	„
'Jewish Quarterly Review,' the Editors of	2	„
Jewish Publication Society of America	4	„
Jews' College, London	1	„
Lugasy, Moses, Esq.	13	„
Marks, Percy J., Esq.	5	„
Philippson, Prof. Martin	1	„
Rye, Reginald Arthur, Esq.	4	„
Total	90	„

List of Donations to the Mocatta Museum.

Description.	*Donor.*
Medal struck to commemorate the 250th Anniversary of the Settlement of the Jews in the United States. Designed by Isidore Konti.	The Executive Committee on the Celebration.
Coloured Figurine of the late Chief Rabbi Solomon Hirschel, in full robes.	Frank Haes, Esq.
A Shophar, which belonged to the late Lyon Samuel.	„ „
A pointer with "Yodd," with taper holder.	Mrs. Cordelia Birnstingl.
A tray, with portraits.	F. Cohen, Esq.
Two papier-maché Bowls which were used in connection with raffling the benefits among the subscribers to the Meshivath Nephesh, or Bread Meat and Coal Charity.	Edward Joseph, Esq.
Doll (in costume of married Jewish Lady of Tetuan).	Judah Nahon, Esq.
Gold Kamea (Amulet).	„ „
A framed Hebrew Map of the Holy Land.	„ „

List of Books and Articles deposited on loan in the Mocatta Library and Museum.

Fourteen volumes of prints, newspaper cuttings, etc., relating to the Jewish Community in England. Presented to the Jewish Historical Society of England by the Hon. Harry L. W. Lawson, and lent to the Mocatta Library by the Jewish Historical Society of England.

Six specimens of Embroidery Work lent by the Hambro Synagogue.

EVENING LECTURES AND MEETINGS.

The College has been open during the past Session five evenings in the week for the purposes of special work mainly of a postgraduate nature. The Evening Courses in Architecture, for the maintenance of which the College is indebted to the Carpenters' Company, have been well attended.

Courses organised by the University Extension Board are also held in the College.

The meetings of the Philological Society, the Students' Political Economy Club, the Geologists' Association, the Jewish Historical Society, and the University of London Musical Society are held regularly in the College.

The College has been made the headquarters of the newly formed Historical, Geographical, and English Associations. The Executive Committees of these bodies met in the College, and the Annual Meetings were also held there.

UNION SOCIETY AND OTHER STUDENT ACTIVITIES.

The reports of the Students' Societies show that the corporate life of the College is in a healthy condition.

Instead of the rather scattered accommodation of the past the Men's Union is now provided with a suite of five rooms in all, three large rooms for the general uses of members of the Society as Reading, Writing, and Games Rooms, and two smaller rooms for small meetings and committees. The total number of members of the Men's Union for last Session was 600. The Report shows that the year was a busy one owing to the many changes involved in the separation of the Advanced Medical Departments from the College, and in the work in connection with the new Athletic Ground. The rules of the Society were revised, and a carefully constituted Finance Committee was made part of the regular constitution.

The last Session was one of great athletic activity and considerable success. The football, hockey, and cricket clubs all succeeded in running more than one team, in some cases as many as three, and all had a fair record of play.

The Women's Union Society has likewise been provided with a new set of rooms, a large General Common Room, and a Writing Room. The rules and subscriptions of the Society have been reorganised in view of the greater interest shown by the women in Athletic and Gymnastic matters. Now that the Gymnasium is entirely at the disposal of the College, it will be reserved at certain times in each week for the exclusive use of members of the Women's Union. Miss Ruth Skelton has been appointed Gymnastic Instructress.

The Foundation Oration was delivered on Thursday, June 5th, by Prof. A. F. Pollard, M.A., on "National Character."

The general University Societies, such as the Students' Representative Council, the Musical Society, the Union Debating Society, and the Athletic Union, are all steadily growing and have received their share of support from the students of University College.

The London Intercollegiate Law Students' Society is an interesting evidence of the growth and activity of the Law Faculty. It meets once a week for the discussion of legal matters of interest.

The special Societies not included in the Union have done excellent work. An addition has been made to their number by the formation of a Philosophical Society.

The Executive Committee of the St. Christopher's Working Boys' Club, which provides healthy amusement for about 250 lads living in the immediate neighbourhood of the College, have officially combined with the Christian Association of the College, so that the Club, which is now officered almost entirely by College students, has become a recognized part of the Students' activities.

The old Students' Association organised three evening meetings at the College last Session. The President for the current Session is Dr. Tempest Anderson, and a successful Annual Dinner has just been held at which the Principal of the University was the chief guest.

Appointments Board.

For the convenience of students desiring appointments on leaving the College an Appointments Board has been instituted, of which full particulars may be obtained from the Secretary of the College.

New Athletic Ground.

As stated in the last Report, owing to the energies mainly of Dr. Goodbody and Professors Cormack and Trouton, a new freehold Athletic Ground of 15 acres has been purchased at Perivale. The ground is at present vested in the names of those who were good enough to advance the money for its purchase. They have entrusted the management of it for the time being to a specially constituted Committee consisting of representatives of the College Committee and Professorial Board, of the two Union Societies, and of the Medical Society. The Committee has undertaken to raise funds so as to repay those who made themselves responsible for the purchase of the ground, and with the help of the Union Society is devising a scheme for the gradual repayment of the money that has been raised on mortgage. Subscriptions to the amount of about £1,730 have already been received or promised. Full particulars of the movement and of the funds required to carry it out will be found in a leaflet to be obtained from Mr. W. F. Stanton. Subscriptions for this important purpose may be sent either to Prof. Trouton at the College, or to Prof. Godlee at University College Hospital Medical School.

Residential Hall for Students.

Friends of the College have for some time past been considering in what way the need for Residential Halls for Students can be most effectively met. A Committee has been formed, of which Lord Ampthill is Chairman and Dr. Bourne Benson Vice-Chairman, Sir W. Ramsay, Treasurer, and Mr. W. W. Seton, Secretary, with the view of meeting the need that is felt.

Steps are being taken for the acquisition of a freehold house, with $4\frac{1}{2}$ acres of land, known as Castlebar Court, in Ealing, a quarter of an hour's walk from the new Athletic Ground at Perivale, and about half an hour by train from University College. It is hoped that this house, which will accommodate over forty students, will be open as a Hall of Residence in October.

THE PEEL FUND.

The income of the Fund was expended in the purchase of books presented to :—

(1) St. Christopher's Working Boys' Club, 39 Fitzroy Square.
(2) Jarrow Mechanics' Institute, Jarrow-on-Tyne.
(3) Hugh Oldham Working Lads' Club, Manchester.

EQUIPMENT AND ENDOWMENT FUND and the URGENT NEEDS OF THE COLLEGE.

The Equipment and Endowment Fund Committee, assisted by a special Committee of Engineers, has proceeded with its work and will shortly issue a report, covering the whole of its activities since its appointment at the Mansion House meeting in May 1902 up to the present time. The greater part of its work was carried out while the late Sir Richard Farrant held the office of Treasurer and Chairman of the Executive Committee. His death inevitably caused a check to the activities of the Committee. The Hon. Rupert Guinness has consented to accept the office rendered vacant by the death of Sir Richard Farrant. The Executive Committee, under his Chairmanship, will carefully consider the needs of the College, to meet which large capital expenditure is necessary. It may be useful to summarise the more urgent of such needs as follows :—

	Estimated Cost.	*Money available.*
(1) New buildings for Anatomy, Physiology and Pharmacology	£50,000	£15,250
(2) New buildings for the Department of Chemistry..... (The Scheme could be carried out in two sections costing £40,000 and £30,000 respectively.)	70,000	Nil.
(3) Prof. Petrie's Egyptian Collections :— Purchase of	5,000	Nil.
Alterations and equipment for installation	2,000	Nil.
(4) Building alterations and new equipment for Botany and Pathological Chemistry.	5,000	Nil.
(5) Re-fitting of General Library and completion of Science Library	5,000	Nil.

RESIGNATION OF SIR JOHN ROTTON.

The College Committee have, to their very great regret, received from Sir John Rotton the following intimation that he does not see his way to continue a member of the Committee :—

Hotel Victoria,
Porto Pi, Palma, Majorca.
January 1st, 1908.

My dear Provost,

A year ago I sent in my resignation of my seat on the College Committee. The Professors were so good as to ask me to allow

myself to be re-appointed, and I could not help acceding to their wishes, although against my better judgment. Now I must definitely resign. Increasing deafness renders me useless on the Committee, and my attendance there has of late been painful to me, because it makes me more conscious of my infirmity.

It is a great satisfaction to me that when I leave the Committee the College is entering on a new course of increasing usefulness, especially as regards provision for post-graduate work, which was little thought of when I first joined the Council.

I shall always retain my interest in the College, and hope still to be of some service to it, especially, as in the past, to the libraries.

With a respectful farewell to the Committee, and to yourself,

I remain, Yours very truly,

The Provost, (Signed) J. F. ROTTON.

University College, London.

With the view of showing their deep appreciation of the services of Sir John Rotton to the College, the Committee and the Professorial Board passed the following resolutions :—

(*a*) That the sincere thanks of the Committee be offered to Sir John Rotton for the invaluable services rendered by him to the College during his long connection with it, extending from February 1869, when he was elected a member of the Council, down to the present day. Sir John Rotton has filled the important offices of Vice-President of the Senate, Chairman of the Committee of Management, and during the period 1896–99 the office of Treasurer. The Committee note with satisfaction Sir John's statement that he will always retain his interest in the College, and that he hopes still to be of some service to it, especially, as in the past, to the Libraries.

(*b*) That the Board desires to express its high and grateful appreciation of the valuable services rendered to the College by Sir John Rotton during nearly 40 years, and trusts that for a long time to come the College may benefit from his experience and the interest which he so kindly states that he takes in the welfare of the College.

APPENDIX I.

GRANTS (1906–07).

	£	s.	d.
Treasury (General Grant)	10,000	0	0
„ (Special Grant for Research)	350	0	0
„ („ „ Pension Fund	700	0	0
India Office	300	0	0
London County Council Grant and Fee Payments	2,740	11	0
Carpenters' Company	250	0	0
Central University Account	475	0	0
Chadwick Trustees	600	0	0
Crabb Robinson Trustees	225	0	0
Drapers' Company:			
Applied Mathematics Research Fund	400	0	0
Astronomical Equipment Fund	200	0	0
Mercers' Company: Physiology	250	0	0
	£16,490	11	0

ANNUAL SUBSCRIPTIONS AND DONATIONS (1906–07).

	£	s.	d.
The Chairman (Lord Reay)	25	0	0
The Treasurer (Sir Felix Schuster)	20	0	0
Mr. G. A. Aitken	1	1	0
Dr. Tempest Anderson	10	10	0
Mr. Walter Baily	10	0	0
Dr. W. M. Bayliss	10	0	0
Mr. C. F. T. Blyth	1	1	0
Mr. M. Carteighe	20	0	0
Engineering Appeal Committee, per Mr. Leslie S. Robertson	*200	0	0
Mr. Edward Filliter	3	3	0
Dr. G. Carey Foster	5	0	0
Mr. F. Douglas Fox	1	1	0
Mr. Wm. Francis	5	0	0
Professor Vaughan Harley	*100	0	0
Professor M. J. M. Hill	*5	0	0
Professor Sir Victor Horsley	*65	0	0
Miss Florence Lee	1	1	0
Professor Bunnell Lewis	5	0	0
Rev. Martin Lewis	1	1	0
Mr. W. H. Lever	10	0	0
Mr. Henry Lucas	5	5	0
Miss Rosa Morison	2	2	0
Mr. Dadabhai Naoroji		10	6
Mr. F. Nettlefold	10	0	0
Mr Richard Pennington	5	5	0
Professor Sir Wm. Ramsay	*25	0	0
Carried forward	547	0	6

* For special purposes.

	£	s.	d.
Forward	547	0	6
Sir John Rotton	5	0	0
Mr. W. Arthur Sharpe	5	5	0
Rt. Hon. Lord Shuttleworth	10	0	0
Sir Edgar Speyer	25	0	0
Sir Isidore Spielmann	3	3	0
Professor G. D. Thane	*15	0	0
Professor F. T. Trouton	*100	0	0
Professor Sir John Tweedy	25	0	0
Mr. Edwin Waterhouse	5	5	0
Mr. T. Wilson	3	3	0
Miss A. A. Wood	*1	0	0
Mr. R. Worsley	5	0	0
	£749	16	6

* For special purposes.

DEPARTMENT OF PHARMACOLOGY.

	£	s.	d.
Mr. M. Carteighe (1904-05 and two following years)	£100	0	0

SUBSCRIBERS TO COMPARATIVE PHILOLOGY FUND.

(This Fund was started in 1901 by Prof. J. P. Postgate, who handed over £50 3% Sheffield Corporation Stock.)

	£	s.	d.
Aldenham, The Right Hon. Lord	2	2	0
Banks, Mrs. M. M.	1	1	0
Barriball, Mr. A. D. G.		10	6
Buchanan, Miss A. M.	1	0	0
Conway, Prof. R. S.	2	0	0
Cowell, the late Professor E. B.	5	0	0
Elliott, Rev. M. J.	1	1	0
Foster, Dr. T. Gregory	1	1	0
Furnivall, Dr. F. J.		10	0
Gow, Rev. Dr. Jas.	2	2	0
Hodgson, Mr. Shadworth H.	1	1	0
Ker, Prof. W. P.	1	1	0
Leaf, Dr. Walter	2	2	0
McCormick, Dr. W. M.	1	1	0
Morfill, Prof. W. R.	1	1	0
Murray, Dr. J. A. H.	1	1	0
Peile, Dr.	5	0	0
Postgate, Prof. J. P. (2nd donation)	2	2	6
Rapson, Prof.	1	1	0
Skeat, Rev. Prof.	10	0	0
Sonnenschein, Prof. E. A.	1	1	0
Thompson, Mr. E. S.	1	1	0
Wilson, Mr. T.	1	0	0
Wright, Dr. W. Aldis	5	0	0
Wyer, Mrs. N. W.	1	1	0
Wyse, Mr. W.	2	0	0
	£53	1	0

APPENDIX II.

LIBRARIES.

Donations to the Libraries during the year ending December 31st, 1907.

	Vols.	Pmph.
Abbott, F. R.	1	0
Adyar Library, The	0	1
Agricultural Research Association, Aberdeen	2	0
Agricultural Research Institute, Pusa	1	8
Alexander, L. C.	1	0
American Philological Association.	1	0
Anderson, P. J.	2	0
Anderton, Basil	0	1
Aristotelian Society	1	0
Armstrong College, Newcastle-upon-Tyne	1	0
Army Medical Department	1	0
Ashby, H. T.	2	0
Association of American Physicians	1	0
Astronomer Royal, The	I	1
"Athenæum," Publishers of the..	2	0
Barnett, Prof. L. D.	16	1
Bashforth, F.	0	1
Bellevue & Allied Hospitals, New York	1	0
Birmingham Municipal Technical School	1	0
Bland-Sutton, J.	1	0
Board of Trade	9	0
Bombay, Government of	1	0
Bonucci, A.	1	0
Bourgeois, A.	120	0
Brandin, Prof. L. M.	1	0
Brazil, Government of	3	0
British Association	50	260
British Astronomical Association..	1	1
British Musuem, Trustees of the..	5	2
Bureau of Standards, Washington	1	0
Cambridge Philosophical Society..	0	8
Cameron, Sir Hector C.	1	0
Canada, Government of	5	0
Canadian Pacific Railway	2	0
Cape Colony, Government of	2	0
Carnegie Foundation for the Advancement of Teaching	1	1
Carnegie Institution of Washington	34	0
Caspari, M. O. B.	1	0
Cassell & Co., Messrs.	1	0
Chambers, R. W.	2	0
Channel Tunnel Company	0	1
Chemical Society of London	5	1
China, Imperial Maritime Customs	14	1
City and Guilds of London Institute	1	0
City of London College	1	0
Clarendon Press, Oxford, Delegates of the	2	0
College of Preceptors	1	0
College of Science, Japan	3	0
"Colliery Guardian," Publishers of the	2	0
Collins, Algernon L., Esq.	57	0
Collins, Sir W. J.	0	2
Coomaraswamy, A.	0	1
Dames, M. L.	3	0
Department of Agricultural and Technical Instruction for Ireland	3	0
Deutsche Bunsen-Gesellschaft	0	1
"Education," Publishers of	2	0
Elder, Dempster & Co., Messrs...	1	0
"Electrical Engineer," Publishers of the	2	0
Ellis, A. G.	7	0
Engineering Standards Committee	0	42
Engineers' Society of Western Pennsylvania	1	0
Escola de Medicina Tropical de Lisboa	0	2
Faulds, H.	0	1
Foster, Dr. T. G.	3	0
Foxwell, Miss K. A.	1	0
Fukuzawa, S.	0	2
Garcke, E.	1	0
Gardner, Prof. E. A.	3	0
Garwood, Prof. E. J.	1	5
Geological Society of London	1	0
Geological Survey of Great Britain	5	0
Geologists' Association	1	0
"Gibb Memorial," Trustees of ..	3	0
Glasgow & W. of Scotland Technical College	1	0
Goppelsroeder, F.	1	0
Gollancz, Prof. Hermann	1	0
Graham, Dr. C.	4	0
Grimaldi, N.	0	1
Grundy, G. B.	0	1
Guimaraes, G.	0	1
Haes, Frank, Esq.	1	0
Hands, A.	0	1
Harvard University	3	0
Hebert, F. L.	0	1
Heriot-Watt College, Edinburgh.	1	0
Hodson, T. C.	1	0
Horsley, Sir Victor	1	0
Incorporated Society of Authors.	1	0
India, Government of	6	1
India Office	7	0
Institut International de Bibliographie	0	1
Institute of Bankers	1	0
,, of Chemistry	1	0
,, of Marine Engineers	1	0
Institution of Civil Engineers	4	0
,, of Electrical Engineers.	3	0
,, of Engineers and Shipbuilders in Scotland	1	0
,, of Mechanical Engineers	3	1
Iron and Steel Institute	4	0
Italy, Government of	2	1
Jacobs, S., Esq.	1	0
Japan, Government of	1	0
"Jewish Quarterly Review," Editors of the	2	0
Jewish Publication, Society of America	4	0
Jews College, London	1	0
John Rylands Library, Manchester	0	4
Johns Hopkins Hospital, Baltimore.	2	0
Johns Hopkins University, Baltimore	0	16
Johnson, D. W.	0	2
Kensington, Borough of	1	0
Ker, Prof. W. P.	12	0
King's College, London	2	0
Königliche Technische Hochschule, Berlin	1	1

	Vols.	Pmph.
Legge, F.	2	0
'Liberty Review,'' Publishers of the	1	0
Library of Congress	0	2
Lister, Lord	1	0
Local Government Board	0	1
London, Corporation of	1	0
London County Council	3	0
London Mathematical Society	1	0
Lugasy, Moses	13	0
Macdonald College (Quebec)	0	1
McGill University, Montreal	2	2
Madras, Government Oriental MSS. Library	2	0
Marks, Percy J., Esq.	5	0
Marks, Miss C. J.	2	0
Matthaei, K	0	1
Matthaei, L. E.	0	1
Medical Society of London	1	0
Mercalli, G.	0	1
Merchant Venturers' Technical College, Bristol	1	0
"Model Engineer and Electrician," Publishers of the	2	0
"Monitore Zoologico Italiana," Editor of the	0	1
Morris, William, Junr.	4	0
Museo Nacional, Montevideo	0	2
Natal Government Museum	0	1
National Association for the Promotion of Technical and Secondary Education	0	1
Newcastle-upon-Tyne, Medical Officer of Health	0	1
New Jersey, State of	1	0
New South Wales, Government of	5	0
New Zealand Institute	1	0
Nicholson, R. A.	1	0
Otological Society of the United Kingdom	1	0
Oxford University Observatory	2	0
Panjab University	2	0
Petrie, Prof. W. M. Flinders	1	0
Pharmaceutical Society	1	0
Philippson, Prof. Martin	1	0
Philological Society	8	4
Physical Sociêty of London	1	0
Platt, Prof. J. A.	2	0
Pohlman, A. G.	0	1
Pollard, Prof. A. F.	5	0
Pratt, E. A.	3	0
Prevost, Sir Augustus	1	0
Priebsch, Prof. R.	0	2
Ramsay, Sir William	9	8
Read, Prof. Carveth	4	0
Reale Accademia dei Lincei	3	1
Reay, Lord	4	0
Robertson, Prof. J. G.	1	0
Rotton, Sir John F.	120	4
Royal Astronomical Society	3	1
Royal College of Physicians of London	1	2
,, ,, Surgeons of England	2	0
Royal Colonial Institute	1	0
Royal Institute of British Architects	2	0
Royal Irish Academy	3	1
Royal Microscopical Society	1	0
Royal Society of Canada	1	0
,, ,, of Edinburgh	2	1
,, ,, of Literature	1	2
,, ,, of London	6	0
,, ,, of Naples	4	0
,, ,, of Victoria	1	0
Royal Statistical Society	1	0
Rye, Reginald Arthur, Esq.	4	0
Salmond, J. W.	1	0
Sanskrit College, Benares	0	2
See, Prof. T. J. J.	0	1
Seton, W. W.	1	0

	Vols.	Pmph.
Simmons, Mrs. G. H.	1	0
Skeat, W. W.	0	1
Smiles, S.	0	3
Société des Sciences de Bucarest	0	3
Société Portugaise des Sciences Naturelles	0	2
Society for Experimental Biology and Medicine	4	0
Society of Antiquaries, London	1	1
,, of Arts	1	0
,, of Chemical Industry	1	0
,, of Engineers	1	0
,, of Public Analysts	1	1
Spencer, Prof. H. R.	3	0
Stewart, Dr. A. W.	3	0
Strong, Mrs. S. A.	1	0
Surgeon-General, United States Army	1	0
Tansley, A. G.	1	0
Tasmania, Government of	1	4
"Technical Journals," Ltd.	1	0
Thane, Prof. G. D.	2	0
Thomas, P. V.	6	0
Thompson, Beeby	0	2
Tokyo Zoological Society	0	1
Travers, Morris W.	1	0
Treasury, Lords Commissioners of H.M.	3	0
Trinity University, Toronto	0	1
Tuck, Gustave	2	0
Tutin, J. R.	33	0
United States Government	5	14
University Club, New York	1	0
University College, Dundee	2	0
,, ,, Nottingham	1	0
,, ,, (London) Chem. & Phys. Soc.	4	0
,, ,, (London) Union Society	0	3
University College Hospital	1	0
University College Hospital Medical School	1	0
University Correspondence College	2	0
University of Aberdeen	10	0
,, of Adelaide	1	0
,, of California	0	12
,, of Coimbra	3	0
,, of Durham	3	0
,, of Edinburgh	3	0
,, of Geneva	0	1
,, of Gothenburg	0	1
,, of Havana	3	0
,, of Jassy	0	2
,, of Leeds	1	0
,, of Liverpool	1	2
,, of Manchester	1	0
,, of Padua	1	0
,, of Rome	0	1
,, of St. Andrews	1	0
,, of Sheffield	1	0
,, of Sydney	1	0
,, of Vienna	0	5
,, of Würzburg	0	5
Vernon-Harcourt, Prof. L. F.	1	1
Vernon-Harcourt, Mrs. L. F.	46	200
Videnskabs-Selskab, Christiania	3	0
Wagner H. R.	1	0
Ward, A. H.	1	0
Ward, Walter	0	12
Wellcome Chemical Research Laboratories	1	0
Westfield College, London	0	1
Wilsmore, N. T. M.	1	0
Wilson, W.	1	0
Worcester (Mass.) Polytechnic Inst.	1	0
Zoological Society of London	2	1

APPENDIX III.

List of Publications in the Faculty of Arts and Laws as printed in the Calendar, 1906–1907.

Department of Latin. (Professor A. E. Housman.)

Professor A. E. Housman.

(1) Corrections and Explanations of Martial. (*Journal of Philology*, xxx. pp. 229–265.)
(2) Luciliana. (*Classical Quarterly*, i. pp. 53–74.)

Department of Comparative Philology. (Professor J. P. Postgate.)

Professor J. P. Postgate.

(1) On Two Passages of the *Panegyricus Messallae.* (*Classical Review*, xx. p. 305.)
(2) On Three Passages of the Siluae of Statius. (*Ibid.* p. 306.)
(3) The Codex Lusaticus of Propertius. (*Ibid.* pp. 349–352.)
(4) On *malaxo* and *μαλάσσω*. (*Ibid.* p. 443.)
(5) More Uncanny Thirteens. (*Ibid.* p. 443.)
(6) Three notes on the *Nemeans of Pindar.* (*Proceedings of the Cambridge Philological Society* for 1906, p. 4.)
(7) How to Pronounce Latin. (G. Bell & Sons.)
(8) On some passages in Lucian VIII. (*Classical Quarterly*, i. pp. 75–79.)

Department of Sanskrit. (Professor L. D. Barnett.)

Professor L. D. Barnett.

(1) The Antagada-dasão and Anuttarovavāiya-dasão, translated from the Prakrit by L. D. Barnett (with the original Prakrit text of the latter work). (*Oriental Translation Fund*, New Series, 1907.)
(2) Tibetan Manuscripts and Sgraffiti discovered by Dr. M. A. Stein at Endere. Edited by L. D. Barnett and A. H. Francke. (Appendix B of "Ancient Khotan: detailed report of Archæological Explorations in Chinese Turkestan," by M. A. Stein.) 1907.

Department of North Semitic Epigraphy. (Dr. H. Hirschfeld.)

Dr. H. Hirschfeld.

(1) The Arabic Portion of the Cairo Genizah at Cambridge, 14th Article. (*Jewish Quarterly Review.*)
(2) A Karaite Conversion Story. (*Jews' College Jubilee Volume.*)
(3) Various Reviews in Journal of the Royal Asiatic Society and Zeitschrift der Deutschen Morgenländischen Gesellschaft.

Department of English. (Professor W. P. Ker.)

Professor W. P. Ker.

(1) *Sturla the Historian*: Romanes Lecture, Oxford, 1906.

Department of French. (Professor L. M. Brandin.)

Professor L. M. Brandin.

(1) Notes on the Leazim of Raschi. (*Revue des Etudes Juives*, 1907.)
(2) Anglo-Norman Literature. (*Encyclopædia Britannica*, XIth Edition.)
(3) Le Bulletin de la Société des Professeurs de Langues vivantes de l'enseignement public. Nos. 1 & 2. 1907.
(4) A. Molinier. Les sources de l'histoire de France. (*English Historical Review*, 1907.)

Miss L. C. Howard.

(5) A Study of the Version of Cleriadus and Meliadice contained in the MS. Roy. 20. C. II. British Museum. (M.A. Dissertation.)

Mrs. J. Crosland.

(6) Introduction to the Song of Roland (translation into English). Chatto & Windus, 1907.

Department of German. (Professor R. Priebsch.)

Professor R. Priebsch.

(1) Aus deutschen Handschriften der kgl. Bibliothek zu Brüssel. Pts. V. & VI. Ein niederländisches Liederbuch, II. & II. Teil. (*Zeitschrift f. deutsche Philologie*, Bd. 38, S. 436–467, & Bd. 39, S. 156–179.)
(2) Article on the History of the German Language for the *En yclopædia Britannica*, 10th edit.
(3) Quelle u. Abfassungszeit der Sonntagsepistel in der irischen 'Cáin Domnaig.' (*Mod. Lang. Review*, ii. pp. 138-154.)

Dr. R. A. Williams.

(4) The Phonetical Explanations of Verner's Law. *Mod. Lang. Review*, ii. pp. 233–252).

Mrs. J. Crosland.

(5) Die ersten deutschen Übersetzungen englischer Lustspiele im 18. Jh. (Review, in the *Mod. Lang. Review*, ii. pp. 278–80).
(6) English Influences on Zachariä. (In the Press.)

Department of History. (Professors F. C. Montague and A. F. Pollard.)

Professor F. C. Montague.

(1) Vol. VII. in Longman's *Political History of England.*

Professor A. F. Pollard.

(2) Factors in Modern English. (Constable, 1907.)
(3) The Germanic Federation 1815–1840. (*Cambridge Modern History*, vol. x.)

(4) Articles on Burghley, Cranmer, Thomas Cromwell, and a Bibliography of English History in the 10th edition of the *Encyclopædia Britannica.*
(5) *Calendar of Spanish State Papers* (English Hist. Rev. xxi. 800–03); *Cal. of Foreign State Papers* (*ib.* xxii. 169–70).
(6) The Reformation in England. (*Encyclopædia Americana.*)

Department of Archæology. (Professor E. A. Gardner.)

(1) Note on the Atalanta of Tegea. (In *Journal of Hellenic Studies*, 1906, pt. ii.)
(2) (With Mr. R. P. Jones). Notes on a recently discovered house at Girgenti. (*Ibid.*)
(3) Section on "Sculpture and other Arts," in 'The Year's work in Classical Studies,' published by the Classical Association.
(4) Handbook of Greek Sculpture, New Edition, corrected and enlarged. 1907.
(5) The Medea of Euripides; acting version for the performances at University College, June 1907.
(6) Review of Miss J. E. Harrison's "Primitive Athens." (In the *Classical Review*, June 1907.)
(7) The British School at Athens. (In the *Oxford and Cambridge Review*, June 1907.)

Dr. F. W. G. Foat.

(8) Fresh Evidence for T. (In *Journal of Hellenic Studies*, 1906, Pt. ii.)

Department of Egyptology. (Professor Flinders Petrie.)

Professor W. M. Flinders Petrie.

(1) Hyksos and Israelite Cities. 76 pages, 94 plates. By Prof. Petrie & J. G. Duncan.
(2) The Religion of Ancient Egypt. 98 pages, 1 plate. By Prof. Petrie.
(3) Articles on Egyptian Art and Egyptian Archæology for *Encyclopædia Britannica.*
(4) Articles on Egyptian Architecture for *Hastings' Dictionary of Religions.*

Large progress has been made during the Session by Miss M. Murray on a complete list of persons and titles of the IIIrd to VIth Dynasties. Also by Miss Bertha Porter on a topographical index to all publications of monuments.

Department of Assyriology. (Dr. T. G. Pinches.)

Dr. T. G. Pinches.

(1) The Babylonian Gods of War and their legends. (*Proceedings of the Society of Biblical Archæology*, Nov. & Dec. 1906.)
(2) The Tablet in Cuneiform Script from Yuzghat. (*Journal of the Royal Asiatic Society*, Jan. 1907.)

Department of Philosophy. (Professors Carveth Read and G. Dawes Hicks.)

Professor G. Dawes Hicks.

(1) Reply to Dr. G. F. Stout's Article on "Neo-Kantism as represented by Dr. Dawes Hicks." (*Proceedings of Aristotelian Society*, 1906.)

(2) The Illusion of Vertical and Horizontal Lines. In conjunction with Dr. W. H. R. Rivers. (*British Journal of Psychology.*)

A. T. Shearman.

(3) Review of B. Russell's *Principles of Mathematics.* (*Mind*, April 1907.)

(4) On Certainties, Impossibilities, and Variables. (*Mind*, April 1907.)

(5) Intuition. (*Proceedings of the Aristotelian Society*, N. S. Vol. 4.)

Department of Experimental Psychology. (Dr. W. McDougall.)

Dr. W. McDougall.

(1) Discussion of the Case of Sally Beauchamp. (*Proc. Soc. for Psychical Research*, Part lii.)

(2) 'A Practicable Eugenic Suggestion' in forthcoming volume of papers read before the Sociological Society.

Department of Political Economy. (Professor H. S. Foxwell.)

G. Udny Yule (Newmarch Lecturer on Statistics).

(1) On the Influence of Bias and of Personal Equation in Statistics of Ill-defined Qualities. (*Journal of Anthropological Institute*, xxxvi. Dec. 1906.)

(2) On the Theory of Correlation for any number of Variables, tested by a new System of Notation. (*Proc. Roy. Soc.* lxxix. 1907.)

(3) Statistics of Production and the Census of Production Act (1906). (*Journal Statistical Soc.* lxx. March, 1907.)

(4) On the Theory of Inheritance of Quantitative Compound Characters on the basis of Mendel's Laws: a preliminary note. (*Report of the Conference on Genetics*, 1907.)

(5) With H. D. Vigor. On the Sex-ratios of Births in the Registration districts of England and Wales, 1881–90. (*Journal Stat. Soc.* lxix. Dec. 1906.)

Department of Constitutional Law. (Professor W. S. Holdsworth.)

Professor W. S. Holdsworth.

Two Articles on the Year Books, Law Quarterly Review, July and October, 1906.

Department of Roman Dutch Law. (Professor R. W. Lee.)

Professor R. W. Lee.

(1) The Fate of the Roman-Dutch Law in the British Colonies. An Inaugural Lecture delivered at University College, London, October, 1906. (*The Journal of Comparative Legislation*, New Series, No. xvi. London, John Murray, 1906.)

(2) A Digest of English Civil Law. Edited by Edward Jenks, M.A., B.C.L. Book II. Part II.

(3) Law of Contract (Particular Contracts). (London, Butterworth & Co., 1907.)

Department of Comparative Law. (Professor Sir John Macdonell.)

C. L. Nordon.

"The rights of belligerents and neutrals as to submarine cables, wireless telegraphy, and the intercepting of information in time of war." (*The Law Magazine & Review*, February 1907.) (Quain Law Prize Essay.)

APPENDIX IV.

List of Original Papers and other Publications from the Scientific Departments of the College as printed in the Calendar 1907–1908.

Department of Pure Mathematics. (Professor M. J. M. Hill.)

Professor M. J. M. Hill.

(1) On the Sum of a Finite Number of Terms of the Hypergeometric Series when the Fourth Element is Unity. (*Proceedings of the London Mathematical Society*, 1907.)

Professor Hill, Dr. Filon, and Professor Alfred Lodge.

(2) Report on the Numerical Calculation of Bessel's Functions. (*Proceedings of the British Association for the Advancement of Science*, 1907.)

Department of Applied Mathematics. (Professor Karl Pearson.)

Professor Karl Pearson.

(1) Studies in National Deterioration: II. A first Study of the Statistics of Pulmonary Tuberculosis. (*Drapers' Company Research Memoirs.*)

(2) Walter Frank Raphael Weldon, 1860–1906. A Memoir with two portraits. (*Cambridge University Press.*)

(3) The Scope and Importance to the State of the Science of National Eugenics. Boyle Lecture, 1907. (*Oxford Press.*)

(4) On a Coefficient of Class Heterogeneity or Divergence. (*Biometrika*, vol. v. pp. 198–203.)

(5) On the Relationship of Intelligence to Size of Head and to other Physical and Mental Characters. (*Biometrika*, vol. v. pp. 105–146.)

(6) Further Remarks on the Distribution of Severity of Attack in Cases of Smallpox. (*Biometrika*, vol. v. pp. 363– .)

(7) On the Influence of Past Experience on Future Expectation. (*Phil. Mag.* March 1907, pp. 365–78.)

Professor PEARSON and JOHN BLAKEMAN.

(8) Mathematical Contributions to the Theory of Evolution, XVI. The Mathematical Theory of Random Migration. (*Drapers' Company Research Memoirs.* Biometric Series III.)

(9) On the Probable Error of the Coefficient of Mean Square Contingency. (*Biometrika*, vol. v. pp. 191–7.)

Professor PEARSON, and A. F. C. POLLARD, assisted by C. W. WHEEN and L. F. RICHARDSON.

(10) An Experimental Study of the Stresses in Masonry Dams With eleven Plates. (*Drapers' Research Memoirs*, Technical Series V.)

ALEXANDER WRIGHT, Dr. ALICE LEE, and Professor PEARSON

(11) A Cooperative Study of Queens, Drones, and Workers in *Vespa vulgaris.* (*Biometrika*, vol. v. pp. 407–422.)

Professor PEARSON.

(12) Reply to certain criticisms of Mr. G. U. Yule. (*Biometrika*, vol. v. Part iv.)

Dr. ALICE LEE and Professor PEARSON.

(13) On the Generalised Probable Error of Multiple Normal Correlation. (*Biometrika*, vol. v. Part iv.)

Dr. RAYMOND PEARL.

(14) A Biometrical Study of Conjugation in *Paramecium.* (*Biometrika*, vol. v. pp. 213–297.)

(15) Variation and Differentiation in *Ceratophyllum.* (*Carnegie Institution of Washington*, No. 58, pp. 1–136.)

(14) and (15) were written in the Biometric Laboratory.

J. F. TOCHER.

(16) The Anthropometric Characteristics of the Inmates of Asylums in Scotland. Colour maps and diagrams. (*Biometrika*, vol. i. pp. 298–350. Supplement, pp. 1–96.) Mr. Tocher received aid from the Laboratory.

By Student:

(17) On the Error of Counting with a Hæmacytometer. (*Biometrika*, vol. v. pp. 351–360.)

(18) Professor PEARSON and Mr. T. ORMSBY: On a Method of determining Latitude, Meridian, and Time free of the Error of Refraction. (*At Press.*)

(19) Mr. T. Ormsby has been awarded the Gold Medal of the Institution of Civil Engineers of Ireland for his memoir on Buttress-Dams.

J. H. C. Searle.

(20) On the Influence of Rotatory Inertia on the Notes of Vibrating Bars. (*Phil. Mag.*, July 1907.)

(21) On the Velocity of Sound in an Atmosphere of Varying Density. (Ready.)

The following papers have been issued or are nearly ready from the Francis Galton Laboratory of National Eugenics:—

Edgar Schuster and Ethel M. Elderton.

(22) The Inheritance of Ability. (*Eugenics Laboratory Memoirs*, I.)

(23) The Inheritance of Psychical Characters. Being a further statistical treatment of material collected and analysed by G. Heymans and E. Wiersma. (*Biometrika*, vol. v. Part iv.)

Edgar Schuster.

(24) The Promise of Youth and the Performance of Manhood (*Eugenics Laboratory Memoirs*, III.)

David Heron.

(25) On the Class Incidence of Cancer. (*British Medical Journal*, March 16, 1907.)

(26) Studies in National Deterioration.—III. A First Study of the Statistics of Insanity and the Inheritance of the Insane Diathesis. (*Eugenics Laboratory Publications*, II.)

Ethel M. Elderton.

(27) On the Degree of Resemblance of First Cousins. (Nearly ready.)

Amy Barrington.

(28) On the Inheritance of Defective Sight, and the Influence of Home Environment on the mental and physical conditions of Children. (Nearly ready.)

Department of Physics. (Professor F. T. Trouton.)

Professor F. T. Trouton.

(1) On the Two Modes of Condensation of Water-Vapour on Glass, and their analogy with James Thomson's curve of transition from Gas to Liquid. (*Proc. Royal Soc.*, read June 6, 1907.)

Prof. F. T. Trouton and S. Russ.

(2) The Rate of Recovery of Residual Charge in Electric Condensers. (*Phil. Mag.* May 1907.)

Prof. F. T. Trouton and C. Searle.

(3) Leakage Currents in the Moisture condensed on Glass Surfaces. (*Phil. Mag.* 1906.)

Assistant-Professor ALFRED W. PORTER.

(4) On the Isopiestic Temperatures of Saturated Vapours of different Substances. (*Phil. Mag.* June 1907.)
(5) On the Osmotic Pressure of Compressible Solutions of any Degree of Concentration. (*Royal Society*, read June 1907.)
(6) On Models of Atoms. (*Nature*, Sept. 1906.)
(7) On the Spontaneous Production of Bromine from Radium Bromide. (*Nature*, June 1907.)

A. W. PORTER and P. F. EVERITT.

(8) On the Diffraction Rings formed by Circular Apertures. (*Royal Microscopical Society*, read May 1907.)

A. O. RANKINE.

(9) The Behaviour of Over-strained Materials. (*Science Progress*, Jan. 1907.)

C. CUTHBERTSON and E. P. METCALFE.

(10) On the Refractive Indices of Gaseous Potassium, Zinc, Cadmium, Mercury, Arsenic, Selenium, and Tellurium. (*Roy. Soc. Trans.* vol. 207. pp. 135–148.)

Dr. L. N. G. FILON.

(11) On the Dispersion in Artificial Double Refraction. (*Trans. Roy. Soc.*, read Feb. 1907.)
(12) Note on a New Method of measuring Double Refraction in Strained Glass. (*Proc. Roy. Soc.*)

Rev. B. J. WHITESIDE, S.J.

(13) On the Rate of Decay of Phosphorescence of Balmain's Paint. (*Brit. Assoc. Report*, 1906.)

Departments of Chemistry. (Professors Sir William Ramsay and J. Norman Collie.)

Professor Sir WILLIAM RAMSAY.

(1) The Action of Radium Emanation.—Part I. On Water. (*Trans. Chem. Soc.*)
(2) The Action of Radium Emanation.—Part II. (*Trans. Chem. Soc.*)

Prof. Sir W. RAMSAY and Dr. SPENCER.

(3) The Action of Ultra-Violet Light on Metals. (*Phil. Mag.*)

N. T. M. WILSMORE.

(4) Contribution to the Electron Theory of Electrolysis. (*Trans. Faraday Soc.*)

N. T. M. WILSMORE and F. M. G. JOHNSON.

(5) Electrode Potentials in Liquid Ammonia. (*Trans. Faraday Soc.*)

Miss K. BURKE.

(6) Translation of Julius Thomsen's "Systematic Researches in Thermo-Chemistry." (Publ. by Longmans.)

R. W. Gray.

(7) Ueber das Atomgewicht des Stickstoffs. Inaugural-Dissertation. (Bonn, 1907.)

(8) The Density of Hydrogen Chloride. (Note.) (*Proc. Chem. Soc.*)

T. E. Coates.

(9) An Examination of the Lighter Constituents of Air.

Miss Zelda Kahan and Miss Ida G. O'Donoghue.

(10) Thiocarbonic Acid and some of its Salts. (*Trans. Chem. Soc.*)

E. S. Kitchin and W. G. Winterson.

(11) Malacone : a Silicate of Zirconium containing Argon and Helium. (*Trans. Chem. Soc.*)

N. Whitehouse.

(12) The Fixation of Nitrogen. (*Journ. Soc. Chem. Ind.*)

Prof. J. N. Collie and E. R. Chrystall.

(13) On some Condensation Products of Aceto-Acetic Ether. (Ready for publication.)

Dr. S. Smiles and T. P. Hilditch.

(14) Aromatic Selenonium Bases. (*Proc. Chem. Soc.*)

(15) Camphor Sulphinic Acid and Camphoryl Sulphonium Bases. (*Trans. Chem. Soc.*)

(16) p-Cresol sulphoxide. (*Proc. Chem. Soc.*)

(17) Action of Ethyl Iodide on Ethyl Disulphide. (Ready for publication.)

(18) Derivatives of Phenetyl-phenazo-thionium. Part I. (Ready for publication.)

Dr. S. Smiles and A. W. Bain.

(19) Phenol Sulphoxide and Aromatic Thetines. (*Trans. Chem. Soc.*)

Dr. S. Smiles and R. Le Rossignol.

(20) Sulphination of Phenolic Ethers. (Ready for publication.)

A. W. Stewart.

(21) Stereochemistry. Longmans. (*Text-books of Physical Chemistry*, Edited by Sir William Ramsay, K.C.B.)

A. W. Bain.

(22) The Action of Ethylene Bromide on the Sodium Salt of Dimethyl Pyrone. (*Trans. Chem. Soc.*)

F. N. A. Fleischmann.

(23) The Condensation Products of Triacetic Lactone with Aceto-Acetic Ester and β Aminocrotonic Ester. (*Trans. Chem. Soc.*)

(24) The Condensation Product of Triacetic Lactone with Acetyl-Acetone. (Ready for publication.)

The following publications have resulted from work in the Spectroscopic Laboratory:—

(1) F. Baker and Assist.-Prof. E. C. C. Baly. The Relation between Absorption Spectra and Chemical Constitution. Part VII. Pyridine and some of its Compounds. (*Trans. Chem. Soc.*)
(2) W. B. Tuck. The Constitution of Hydroxy-Azo-Compounds. (*Trans. Chem. Soc.*)
(3) F. Baker. The Constitution of Carbonium Salts. (Ready for publication.)
(4) Assist.-Prof. E. C. C. Baly, W. B. Tuck, Miss E. G. Marsden, and in part Miss M. Gazdar. The Relation between Absorption Spectra and Chemical Constitution. Part VIII. The Hydrazones and Osazones of Diketones. (Ready for publication.)
(5) Assist.-Prof. E. C. C. Baly and W. B. Tuck. Spectroscopic Examination of Naphthacene Quinones. (*Trans. Chem. Soc.*)
(6) A. W. Stewart. The Relation between between Absorption Spectra and Optical Rotatory Power. Part I. Unsaturation and Stereo-Isomerism. (*Trans. Chem. Soc.*)
(7) Part II. The Tartaric Acids. (In preparation.)

Department of Botany. (Professor F. W. Oliver.)

Professor F. W. Oliver.

(1) The Seed: a Chapter in Evolution, and Botany in England. (Presidential Address, Section K, British Association, York 1906.)
(2) The Bouche d'Erquy in 1906. (*New Phytologist*, vol. v. p. 189.)
(3) Pteridosperms and Angiosperms. (*New Phytologist*, vol. v. p. 232.)
(4) Note on the Palæozoic Seeds, *Trigonocarpus* and *Polylophospermum*. (*Annals of Botany*, vol. xxi. p. 303.)
(5) An Experiment in co-operative Field-work in Botany. (An Address given at the Woolwich Congress of the South-Eastern Union of Scientific Societies, June 1907.)

Miss E. M. Berridge (with Miss E. Sanday).

(6) Oogenesis and Embryogeny in *Ephedra distachya*. (*New Phytologist*, vol. vi. p. 127.)

Dr. F. E. Fritsch.

(7) Problems in Aquatic Biology with special reference to the Study of Algal Periodicity. (*New Phytologist*, July 1906.)
(8) A general consideration of the Subaerial and Freshwater Algal Flora of Ceylon. Part I. (*Proc. Roy. Soc.* B. vol. lxxix. 1907.)
(9) The Subaerial and Freshwater Algal Flora of the Tropics. (*Annals of Botany*, vol. xxi. 1907.)
(10) The rôle of Algal Growth in the Colonisation of New Ground and in the Determination of Scenery. (*Geographical Journal*, 1907.)

Miss AGNES ROBERTSON.

(11) The 'Droppers' of *Tulipa* and *Erythronium*. (*Annals of Botany*, vol. xx. p. 429.)

(12) The Taxoideæ, a Phylogenetic Study. (*New Phytologist*, vol. vi. p. 92.)

Prof. A. G. TANSLEY.

(13) Lectures on the Evolution of the Filicinean Vascular System. (*New Phytologist*, vol. vi. pp. 25, 53, and 109.)

Prof. A. G. TANSLEY and Miss E. N. THOMAS.

(14) The Phylogenetic Value of Vascular Structure of Spermophytic Hypocotyls. (*Brit. Assoc. Rep.* Section K, York, 1906.)

Miss E. N. THOMAS.

(15) Some Aspects of "Double Fertilisation" in Plants. (*Science Progress*, Jan. 1907.)

(16) A Theory of the Double Leaf-trace founded on Seedling Structure. (*New Phytologist*, vol. vi. p. 77.)

Department of Zoology. (Professor J. P. Hill.)

Professor J. P. HILL.

(1) Observations on Tooth-development in *Ornithorhynchus*. (*Quart. Journ. Micro. Sci.* vol. 51, 1907, pp. 137–165, pls. 10–12 and text-figs. 1 & 2.) (In conjunction with Prof. J. T. WILSON.)

(2) Observations on the Development of *Ornithorhynchus*. (*Phil. Trans.* series B, vol. 199, 1907, pp. 31–168, pls. 1–17 & text-figs. 1–15.) (In conjunction with Prof. J. T. WILSON.)

Dr. GILBERT C. CHUBB.

(3) Article on Animal Cytology for 11th edition *Encyclopædia Britannica*.

H. B. FANTHAM, Derby Scholar.

(4) On the Chromatin Masses of *Piroplasma bigeminum* (*Babesia bovis*), the Parasite of Texas Cattle-Fever. (*Quart. Journ. Micr. Sci.* vol. 51, pp. 297–324, 44 text-figs. & 1 plate.)

(5) *Spirochæta* (*Trypanosoma*) *balbianii* (Certes), its Movements, Structure, and Affinities; and on the Occurrence of *Spirochæta anodontæ* (Keysselitz) in the British Mussel, *Anodonta cygnea*. (*Ann. Mag. Nat. Hist.* ser. 7, xix. pp. 493–501.)

(6) On *Neurosporidium cephalodisci*, n.g., n.sp., a Sporozoön from the Nervous System of *Cephalodiscus nigrescens*. (*Quart. Journ. Micr. Sci.* vol. 51, pp. 81–100, 2 plates.) (With Dr. W. G. RIDEWOOD.)

(7) Sur l'existence chez les Sipunculides de Schizogrégarines appartenant à la famille des *Selenidiidæ*. *C. R. Acad. Sci., Paris*, t. 144, pp. 518–520. (With M. LOUIS BRASIL.)

E. T. Browne.

(8) Biscayan Plankton collected during a Cruise of H.M.S. 'Research' —Part IX. Medusæ. (*Trans. Linn. Soc. London*, vol. x. 1906.)

(9) On the Freshwater Medusa liberated by *Microhydra ryderi*, Pott, and a comparison with *Limnocodium*. (*Quart. Journ. Micr. Sci.* vol. 50, 1906.)

J. T. Cunningham.

(10) On a peculiarly Abnormal Specimen of the Turbot. (*Proc. Zool. Soc.* 1907; and in *Journ. Mar. Biol. Assoc.* 1907.)

(11) On *Kalpidorhynchus arenicolæ*, a new Gregarine parasitic in *Arenicola ecaudata*. (*Archiv für Protistenkunde*, 1907.) (In the Press.)

Margaret Robinson.

(12) On the Segmentation of the Diplopod Head. (To be published shortly in the *Quart. Journ. Micr. Sci.*)

Department of Geology and Physical Geography.

(Professor E. J. Garwood.)

Professor E. J. Garwood.

(1) The Faunal Sequence in the Lower Carboniferous Rocks of Westmoreland and the adjacent areas of West Yorkshire and North Lancashire. (*Brit. Assoc. Report*, York, 1906.)

(2) Notes on the Faunal Succession in the Carboniferous Limestone of Westmoreland and neighbouring portions of Lancashire and Yorkshire. (*Geol. Mag.* decade 5, vol. iv, no. 2, February 1907.)

(3) The Geology of Tynemouth Parish, etc. (*Northumberland County History*, 1907.)

Department of Electrical Engineering.

(Professor J. A. Fleming.)

Professor J. A. Fleming.

(1) On the Electric Radiation from Bent Antennæ. (*Phil. Mag.* December 1906: a Paper read before the *Physical Society*, November 1906.)

(2) Recent Contributions to Electric Wave Telegraphy. A Friday Evening Discourse delivered at the Royal Institution, May 24th, 1907. (*Proc. Roy. Institution*, 1907.)

(3) The Poulsen Arc as a Means of producing Continuous Electrical Oscillations. A Paper read before the *Physical Society*, June 14th, 1907.

W. L. Upson.

(4) Observations on the Electric Arc. A Paper read before the *Physical Society*, June 14th, 1907. (*Phil. Mag.* July 1907.)

Department of Physiology. (Professor E. H. Starling.)

Miss J. E. Lane Claypon.

(1) On Ovogenesis and the Origin of the Interstitial Cells of the Ovary. (*Journ. of Gynæcology*, March 1907.)

E. E. Henderson and Miss Lane Claypon.

(2) On Changes in the Ciliary Epithelium after Puncture of the Anterior Chamber. (*Reports of Royal Ophthalmic Hospital*, 1907.)

D. H. de Souza.

(3) On the Elimination of Sulphocyanates. (*Journ. of Physiol.* vol. xxxv. 1907.)

F. H. Scott.

(4) On Methods supposed to localise Phosphorus in Cells. (*Journ. of Physiol.* vol. xxxv. 1906.)

J. M. Hamill.

(5) Observations on Human Chyle. (*Journ. of Physiol.* vol. xxxv.)

E. Pflüger.

(6) Zur Lehre von der Bildung des Kammerwassers. (*Von Graefe's Archiv*, lxiv. 1906.)

Dr. W. Page May.

(7) On the Afferent Path. (*Brain*, 1907.)

Dr. W. M. Bayliss.

(8) The Nature of Enzyme Action. (*Science Progress*, 1906.)

Dr. R. H. Aders Plimmer.

(9) Recent Work on the Chemistry of Proteins. (*Science Progress*, 1907.)
(10) Practical Physiological Chemistry. Junior Course.
(11) Practical Physiological Chemistry. Senior Course.

Dr. S. B. Schryver.

(12) The Work of Marcel Nencki. (*Science Progress*, 1907.)
(13) On the Toxicology of Tin. (*Report to Loc. Gov. Board*, 1907.)

Dr. W. M. Bayliss.

(14) Die Innervation der Gefässe. (*Ergebnisse der Physiologie*, 1906.)

Dr. W. M. Bayliss and Professor E. H. Starling.

(15) Die Chemische Koordination der Funktionen des Körpers. (*Ergebnisse der Physiologie*, 1906.)

Department of Public Health. (Professor H. Kenwood.)

Professor KENWOOD.

(1) The Nature and Amount of Chemical Preservatives in Sausages. (Report to the Council of the Metropolitan Borough of Stoke Newington, March, 1907.)

Professor KENWOOD and Dr. LOUIS PARKES.

(2) The preparation of the 3rd edition of "Hygiene and Public Health." (*Lewis's Practical Series.*)

Professor KENWOOD.

(3) The preparation of the 4th edition of "Public Health Laboratory Work." (*Lewis's Practical Series.*)

Professor KENWOOD and Dr. N. MACLEOD.

(4) Research Work on the subject of "The Practical Standardisation of Disinfectants" has been carried on throughout the Session, and some of the results will be published in the late autumn.

Department of Pharmacology. (Professor A. R. Cushny.)

Professor CUSHNY and Dr. C. W. EDMUNDS.

(1) Paroxysmal Irregularity of the Heart and Auricular Fibrillation. (*Trans. Amer. Phys.* xxi. p. 682.)

Professor CUSHNY.

(2) The Action of Drugs on the Uterus. (*Brit. Med. Journ.* 1906, ii. p. 1460.)
(3) The Movements of the Uterus (*Journ. of Physiol.* xxxv. p. 1.)
(4) Ueber rhythmische Blutdruckschwankungen kardialen Ursprungs. (*Zentlb. f. Physiol.* xxi. No. 3.)

Professor CUSHNY and Dr. GROSH.

(5) On the Venous Pulse. (In the Press.)

Department of Pathological Chemistry. (Professor Vaughan Harley.)

Sir VICTOR HORSLEY.

(1) The Jacksonian Lecture on the Cerebellum. (*Brain*, 1907.)

A. G. LEVY.

(2) A Regulating Chloroform Inhaler. (Reprinted from *The Lancet*, May 27, 1905.)

Professor VAUGHAN HARLEY and Dr. FRANCIS W. GOODBODY.

(3) The Chemical Investigation of Gastric and Intestinal Diseases. (Published by Edward Arnold, 41 Maddox Street, W.)

APPENDIX V.

UNIVERSITY OF LONDON: UNIVERSITY COLLEGE.

RETURN OF ATTENDANCES OF THE MEMBERS OF THE COLLEGE COMMITTEE from January 1st, 1907, to December 31st, 1907.

Members of College Committee.	Attendances.			Total.
	College Committee.	Managing Sub-Committee.	Special Sub-Committees.	
No. of Meetings	12	12		
Chairman (Lord Reay)	6	..	1	7
Principal (Sir A. Rücker)	10	7	5	22
Treasurer (Sir F. Schuster)	..	..	..	..
Provost (Dr. T. G. Foster)	10	11	14	35
Lord Ampthill	4	4	..	8
Mr. Baily	6	8	3	17
Dr. Benson	11	11	5	27
Prof. Bradford	5	..	..	5
Sir E. Busk	10	..	1	11
Prof. Cormack	9	7	2	18
Prof. Farmer	2	..	..	2
Dr. G. Carey Foster	11	12	3	26
Prof. Gardner	8	12	3	23
Hon. R. Guinness	1	1	..	2
Mr. How	6	6	1	13
Dr. Mears	12	12	3	27
Lord Monkswell	6	..	1	7
Mr. Mullins	4	..	..	4
Prof. Neill	10	10	..	20
Sir J. Rotton	5	..	1	6
Mr. Russell	2	..	..	2
Mr. Sharpe	9	4	..	13
Prof. Starling	8	10	6	24
Prof. Trouton	8	..	..	8

APPENDIX VI.

UNIVERSITY OF LONDON—UNIVERSITY COLLEGE.

ACCOUNTS——Session 1906—1907.

College Establishment—Income and Expenditure.

College Trust Funds—Income and Expenditure.

General Balance Sheet.

Trust Funds Balance Sheet.

Schedule of Investments.

Dr. COLLEGE ESTABLISHMENT.—INCOME AND EXPENDITURE

INCOME.

		£ s. d.	£ s.
To **Fees:—**			
General (less £111 16*s.* 6*d.* Fees returned)		20,408 16 7	
Evening Class (Architecture)		26 15 6	
Clinical Fees, share of to August 31st, 1906		82 14 8	
Registration and Examination		100 9 6	
			20,618 16
Interest and Dividends:—			
Interest on Deposits		470 19 3	
Goldsmid Fund, Balance of Interest of		502 4 9	
Incorporation Maintenance Fund		149 4 8	
" " " (Bawden)		480 0 0	
Holme Fund		323 19 0	
Library Deposit Fund		8 11 4	
Income Tax Returned		6 3 10	
Trust Funds, Expenses of Administration		285 17 0	
			2,226 19
Grants:—			
Received and appropriated:			
Treasury Grant (Session 1906–07)		10,000 0 0	
London County Council Grant and Fee Payments	£2,740 11 0		
Less amount included in Fees Account and £25 Examination Fees	1,740 11 0		
		1,000 0 0	
London County Council Grant for Lectures to Teachers		450 0 0	
Central University Account (Physiology and Chemistry)		475 0 0	
Carpenters' Company (Architecture)		250 0 0	
Crabb Robinson Trustees: Athletic Ground, etc.		225 0 0	
			12,400 0
Appropriated out of this or previous years' Receipts:			
Treasury Grant (Unspent portion of Special, Session 1905–06)		528 17 0	
Treasury Grant, Special for Research, Session 1906–07	£350 0 0		
Less balance carried forward to Session 1907–08	279 19 8		
		70 0 4	
Chadwick Fund:—	£ s. d.		
Balance brought forward from Session 1905–06.	58 15 10		
Received Session 1906–07	600 0 0		
	658 15 10		
Less balance carried forward to Session 1907–08.	74 1 10		
		584 14 0	
Drapers' Company (Applied Mathematics):—	£ s. d.		
Balance brought forward from Session 1905–06.	401 3 7		
Received Session 1906–07 (including £24 8*s.* 1*d.* Sale of Memoirs)	424 8 1		
	825 11 8		
Less balance carried forward to Session 1907–08.	454 3 7		
		371 8 1	
	£ s. d.		
Drapers' Company for Astronomical Equipment	200 0 0		
Less balance carried forward to Session 1907–08.	34 1 5		
		165 18 7	
Indian School Grant:—	£ s. d.		
Balance brought forward from Session 1905–06.	41 12 0		
Received Session 1906–07	300 0 0		
	341 12 0		
Less balance carried forward to Session 1907–08	41 12 0		
		300 0 0	
Mercers' Company (Physiology):—	£ s. d.		
Balance brought forward from Session 1905–06.	500 0 0		
Less balance carried forward to Session 1907–08.	250 0 0		
		250 0 0	
			2,270 18
Rents, Receipts for Lighting, etc.:—			
Houses and Land		76 5 0	
Refectory Account and Societies		229 6 1	
Locker Rents		115 8 0	
			420 19
Sundry Receipts:—			
Apparatus		25 10 4	
Sales of Calendars, etc.		60 6 11	
Repairs		15 15 9	
Clerical Services		27 1 2	
For Chemistry Department		205 14 8	
Miscellaneous		36 18 9	
			371 7
Subscriptions and Donations		.....	749 16
Contributions towards Maintenance etc. under Order of Transfer Commissioners:—			
University College School		1,500 0 0	
University College Hospital Medical School		600 0 0	
			2,100 0
			£41,158 17

UNIVERSITY COLLEGE.

ACCOUNT.—SESSION 1906-1907.

Cr.

EXPENDITURE.

	£ s. d.	£ s. d.
Salaries:—		
Professors' Stipends	6,189 7 2	
Do. do. (Paid out of Grants)	680 0 0	
Do. Share of Fees	6,536 8 7	
Provost, Lady Superintendent and Administrative Staff	2,110 18 3	
Assistants' Salaries	3,804 5 10	
Do. do. (Paid out of Grants)	2,501 17 6	
Librarian and Library Staff	543 4 0	
Professors and Lecturers (Special Courses)	360 0 0	
		22,726 1 4
Apparatus, Books, etc.:—		
Libraries	478 9 7	
Books and Apparatus (Paid out of Special Treasury Grant)	528 17 0	
Research Apparatus (do. do.)	70 0 4	
Apparatus (Paid out of Drapers' Company Grant)	161 8 1	
Do. (do.) (Astronomical Equipment)	165 18 7	
Do. (Paid out of Annual Subscriptions)	424 19 2	
Slade School Fine Art Models	179 11 2	
Departmental Apparatus Grants	1,530 10 11	
		3,539 14 10
Buildings, Furniture, Repairs, Stores, and Grounds:—		
Re-arrangement and Re-equipment	1,534 1 9	
Furniture	135 3 2	
Repairs and Ordinary Maintenance	1,388 6 8	
Works Department (including Pensions)	780 4 8	
Grounds	75 15 11	
Household Stores	210 15 4	
New Installation of Electric Light	83 0 4	
Athletic Ground	170 0 0	
		4,377 7 10
Fuel, Light, and Power:—		
Coal	515 18 2	
Gas	431 4 10	
Electric Light and Power	707 10 1	
		1,654 13 1
Rents, Rates, Taxes, and Insurances:—	.....	2,095 14 7
Service:—		
Chemistry Department	261 15 0	
Museum and Laboratory Attendants	1,190 10 7	
Do. (Paid out of Grants)	137 9 0	
Beadles and Porters and Liveries	1,572 4 6	
Evening Classes and Societies	103 11 6	
		3,265 10 7
Sundries:—		
Advertising, Printing, etc.	967 7 4	
Prizes and Medals	189 9 9	
Postages etc.	283 6 7	
Examiners' Fees	2 2 0	
Medical Entrance Scholarship	92 8 0	
Auditor's Fees	52 10 0	
Law Expenses	22 10 4	
		1,609 14 0
College General Capital Account, Balance on the year being Excess of Income over Expenditure (see Balance Sheet, page 68)	.....	1,890 1 0
		£41,158 17 3

EDWIN WATERHOUSE, F.C.A., *Auditor.*

UNIVERSITY OF LONDON—

Dr. COLLEGE TRUST FUNDS.—INCOME AND

INCOME.	1906-1907. £ s. d.	1905-1906. £ s. d.
To Trust Fund Dividends, viz.:—		
Andrews	194 0 6	189 0 8
Astor	502 6 8	502 6 8
Atchison	.....	114 0 4
Atkinson-Morley	.....	169 8 8
Barlow	24 6 4	24 6 4
Bayliss	56 3 4	56 3 5
Berridge	283 2 0	283 2 0
Bruce	.....	9 10 2
Bucknill	150 4 0	148 18 4
Campbell Clarke	43 1 3	42 15 0
Carpenter	.....	19 0
Case	.....	25 8 6
Cluff	7 12 0	7 12 0
Cook	.....	5 7 8
Crabb Robinson	90 0 0	90 0 0
De Moleyns	14 5 8	14 5 8
Derby	56 12 11	56 13 0
Edwards	143 0 8	143 6 3
Ellen Watson	18 0 5	17 4 8
Emanuel	.....	5 0 0
Erichsen	.....	14 8 10
Fellowes	.....	17 3 0
Fielden	190 0 0	190 0 0
Filliter	.....	32 19 8
Foster, Carey	2 14 4	.....
Geological Museum	2 7 4	.....
Goldsmid Professorships	93 5 7	93 2 4
Goldsmid, Sir F. H., Bart	926 2 3	1,232 17 4
Goodall	19 5 6	19 5 6
Grant	62 14 8	62 14 8
Griffith	63 10 1	103 11 0
Grote	211 11 4	211 11 4
Hawkes-Tucker	.....	4 3 2
Heimann	1 14 2	1 13 4
Hollier	145 0 8	145 0 8
Holloway	.....	77 5 4
Horton	.....	20 4 4
Hume	63 6 9	61 2 4
Jews' Commemoration	30 11 6	30 8 0
Jodrell Physiology	251 9 0	251 9 0
Jodrell Zoology	240 1 4	240 1 0
Lewis	.....	2 18 0
Liston	.....	14 9 0
Malden	22 18 6	22 3 8
Mayer de Rothschild	45 8 6	45 7 6
Mill	26 4 8	25 13 4
Mocatta	74 13 4	.....
Morley	12 10	12 10
Morris Bursary	16 12 10	15 12 6
Morris, John	2 17 4	3 17 8
Nettleship	3 16 0	3 16 0
Newmarch	57 18 3	57 18 2
Peel	41 9 4	41 9 4
Peene	50 11 0	49 5 0
Pender Memorial	124 7 0	124 7 0
Postgate	1 18 2	1 18 2
Quain	1,591 5 6	1,590 18 7
Quain Law	363 8 4	362 17 4
Retired Masters	.....	185 17 5
Retired Professors	235 15 9	224 4 8
Ricardo	43 12 4	42 6 0
Savage	.....	4 6 10
Schäfer	5 17 0	5 17 0
School Science	.....	17 17 2
Sharpey	96 18 0	96 17 7
Slade Prizes	70 3 8	70 5 4
Slade Professorship	220 2 10	220 2 8
Slade Scholarships	303 15 0	303 15 0
Tapson Exhibitions	.....	37 12 8
Tapson Scholarships	.....	32 6 3
Thompson-Yates	29 18 6	29 18 6
Tuffnell	166 5 8	164 12 0
Tuke	.....	1 18 0
Warr	2 17 4	2 17 4
West	28 19 9	28 10 0
Women's History	6 9 11	6 9 10
Yates Archæology	299 6 10	273 13 8
Yates Geology	246 18 7	246 18 5
	£8,067 13 0	£9,073 19 7
Balance for the year, being Excess of Expenditure over Income		171 13 4
	£8,067 13 0	£9,245 12 11

EXPENDITURE.	1906-1907. £ s. d.	1905-1906. £ s. d.
By Application of Trust Fund Dividends, viz.:—		
Andrews: Scholars and Expenses	209 9 0	137 8 0
Astor: Professors	502 6 8	502 6 8
Atchison: Scholars and Expenses	.....	114 0 0
Atkinson-Morley: Scholars, Examiners, and Expenses	.....	204 10 10
Barlow: Lecturer	24 6 4	24 6 4
Bayliss: Apparatus	55 8 0	75 0 0
Berridge: Professors and Expenses	283 2 0	472 16 0
Bruce: Expenses	.....	10 0
Bucknill: Scholars, Examiners, and Expenses	210 4 0	138 19 0
Campbell Clarke: Scholar and Expenses	42 3 9	42 3 0
Carpenter: Prize	.....	19 0
Case: Exhibition	.....	25 8 6
Cluff: Prize	15 0 0	.....
Cook: Prize	.....	5 7 8
Crabb Robinson: Beadle and Repairs to Flaxman Gallery	87 13 6	88 2 7
De Moleyns: Electrical Apparatus	14 5 8	14 5 8
Derby: Scholar and Expenses	62 17 0	42 17 0
Edwards: Professor	142 7 0	143 6 3
Ellen Watson: Scholar and Expenses	15 17 0	17 0
Emanuel: Prize	.....	5 0 0
Erichsen: Instruments and Expenses	.....	14 4 8
Fellowes: Medals and Expenses	.....	15 10 0
Fielden: Professor, Scholar, and Expenses	218 16 0	202 0 0
Filliter: Scholars and Expenses	.....	61 13 0
Foster, Carey: Prize	1 13 6	.....
Geological Museum: Apparatus	2 7 4	.....
Goldsmid Professorship: Professors	93 2 4	93 2 4
Goldsmid, Sir F. H., Bart.: Professors and Expenses	423 17 6	441 7 0
Do. Do. Do.: College Establishment	502 4 9	791 10 4
Goodall: Expenses	2	19 5 6
Grant: Books and Binding	62 14 8	62 14 8
Griffith: Assistants	80 0 4	80 0 0
Grote: Professor	211 11 4	211 11 4
Hawkes-Tucker: Prize	.....	4 3 2
Heimann: Medals	1 14 0	1 18 6
Hollier: Professor, Scholars, and Expenses	148 5 0	243 5 0
Holloway: Exhibitioners and Expenses	.....	86 13 0
Horton: Scholar	.....	20 0 0
Hume: Scholars and Expenses	46 4 0	26 0 0
Jews' Commemoration: Scholars and Expenses	31 10 0	31 10 0
Jodrell Physiology: Professor	251 9 0	251 9 0
Jodrell Zoology: Professor	240 1 4	265 0 4
Lewis: Prize	.....	2 18 0
Liston: Medals and Expenses	.....	17 2 0
Malden: Scholars and Medals	21 18 6	42 2 6
Mayer de Rothschild: Scholar and Expenses	62 5 2	62 6 0
Mill: Scholarship	20 2 6	.....
Morley: Medal	12 10	12 8
Morris Bursary: Bursar	16 0 3	16 0 0
Morris, John: Prize	3 15 6	3 17 6
Nettleship: Prize	3 16 0	3 16 0
Newmarch: Lecturer	57 18 3	57 18 2
Peel Memorial: Books, &c. for Working Men's Societies	8 9 11	43 16 11
Peene: Purchase and binding of Books	50 4 5	48 5 7
Pender Memorial: Electrical Apparatus	124 7 0	124 7 0
Postgate: Expenses	2 6	.....
Quain: Professors, Assistants, and Apparatus	1,520 2 10	1,519 15 0
Quain Law: Professor and Expenses	362 17 4	362 17 4
Retired Masters	.....	205 0 0
Retired Professors	.....	30 0 0
Ricardo: Scholar and Books	42 2 0	42 2 0
Savage: Prize	.....	4 6 10
School Science: Prizes	.....	12 17 0
Sharpey Scholarship: Scholar	96 18 0	96 17 7
Slade Prizes: Prizes and Expenses	68 10 0	68 10 0
Slade Professorship: Professor	220 2 10	220 2 8
Slade Scholarships: Scholars, Models and Expenses	303 15 0	385 9 2
Tapson Exhibitions: Exhibitioners and Expenses	.....	35 17 0
Tapson Scholarships: Scholars and Expenses	.....	26 16 0
Thompson-Yates: Assistant Professor	29 18 6	44 17 9
Tuffnell: Scholars and Expenses	168 5 0	168 5 0
Tuke: Engraving Medal	.....	3 6
West: Scholar and Expenses	31 9 0	31 9 0
Women's History: Books	6 14 9	6 4 11
Yates Archæology: Professor and Expenses	299 6 10	356 1 0
Yates Geology: Professor and Expenses	266 1 5	243 17 6
	£7,766 7 6	£9,245 12 11
Balance on the year, being Excess of Income over Expenditure (See Balance Sheet, page 70.)	301 5 6	
	£8,067 13 0	£9,245 12 11

UNIVERSITY OF LONDON—

Dr. GENERAL BALANCE SHEET OF THE

LIABILITIES.

	£ s. d.	£ s. d.	£ s. d.
To College General Capital Account.			
Balance, 31st August, 1906		186,740 2 8	
Add: Amount received from Medical School, being their proportion of debts and liabilities unpaid at 31st August 1906 under Order of the Transfer Commissioners dated 24th May 1906	414 11 0		
Add: Received from the Equipment and Endowment Fund Executive Committee and invested	6,448 3 6		
Do. do. £7,946 6*s*. 10*d*. Consols	7,569 0 9		
		14,431 15 3	
		201,171 17 11	
Add: *Balance of College Establishment Account*, being the excess of Income over Expenditure for the year. (See Account, page 65)		1,890 1 0	
			203,061 18 11
To Incorporation Alterations to Buildings Fund.			
Amount received from Equipment and Endowment Fund Executive Committee and interest thereon		.....	10,458 7 11
To Trust Funds Account. (See Account, page 70)			1,052 9 2
To Sundry Outstanding Accounts and unexpended Balances.			
Apparatus and Keys deposits		100 0 0	
Chadwick Trust		74 1 10	
Composition Fees Suspense Account		521 17 0	
Drapers' Company's Grant		454 3 7	
Drapers' Company's Grant for Astronomical Equipment		34 1 5	
Engineering Fund (Equipment and Endowment Fund)		86 17 4	
Geological Museum Fund (Equipment and Endowment Fund)		25 0 0	
Indian School Grant		41 12 0	
Lloyd Bequest		41 13 6	
Medical Entrance Exhibitions		46 11 0	
Mercers' Company's Grant		250 0 0	
Mocatta Library Fund		193 11 7	
Practical Anatomy Dissection Fees		93 19 10	
Rotton, Sir John, Library Fund		25 0 0	
Special Treasury Grant for Research		279 19 8	
Special Treasury Grant for Retiring Allowances		708 7 11	
Central University Account (German Fees)		115 12 0	
Sundry Accounts		117 10 4	
			3,209 19 0
			£217,782 15 0

UNIVERSITY COLLEGE.

COLLEGE, 31st AUGUST, 1907. *Cr.*

ASSETS.

	£ s. d.	£ s. d.
By College Freehold Land, Buildings, Furniture, Library, etc., being the *Land with the Buildings of the College* and the Buildings Extensions, at the approximate valuation of 31st August, 1897	.....	186,000 0 0
By College Investments, as per List annexed, at the approximate valuation of the day of about £13,080	.....	14,017 4 3
By Gower Street Houses. Cost as at 31st August, 1895	.....	4,500 0 0
By Refreshment Department, Plant, &c.	.....	345 12 5
By Sundry Outstanding Accounts.		
Advance for Slade Record	50 0 0	
King's College, London	29 14 0	
Interest due (since received)	253 6 1	
		333 0 1
By Deposit at Rowton Houses, Ld.	.....	10,458 7 11
By Cash at Bankers	2,054 11 10	
„ in hand	73 18 6	
		2,128 10 4
		£217,782 15 0

17th January, 1908.

EDWIN WATERHOUSE, F.C.A., *Auditor.*

UNIVERSITY OF LONDON—

Dr. TRUST FUNDS.—BALANCE

LIABILITIES.

	£ s. d.	£ s. d.	£ s. d.
To College Trust Funds Capital Account.			
Balance 31*st August*, 1906		312,619 10 10	
Less Investments transferred under Order of the Transfer Commissioners dated 19th Dec. 1906:			
to University College Hospital Medical School. (Book value)	32,871 4 5		
to University College School. (Book value).	13,121 10 11		
		45,992 15 4	
		266,626 15 6	
Add Benefactions &c. received during the year	163 0 0		
„ Sundry Dividends invested (see below)	844 16 0		
„ Amounts transferred from the following Funds and invested;—			
Lloyd Fund	300 0 0		
Geological Museum Fund	300 0 0		
Library Deposit Fund	50 0 0		
		1,657 16 0	
			268,284 11 6
To Hospital Trust Funds Capital Account.			
Balance 31*st August*, 1906		144,400 3 10	
Less paid to Treasurer of Hospital per Coutts & Co.	6,011 15 6		
„ Investments transferred under Order of the Transfer Commissioners dated 19th December 1906 to University College Hospital. (Book value)	138,388 8 4		
		144,400 3 10	
			.....
To College Trust Funds Income Account.			
Balance 31*st August*, 1906, being the sum of the Balances on Income Account at that date	.....	1,794 18 4	
Less Invested as above	844 16 0		
„ Balances of Income Accounts at 31st August 1906 handed over to University College Hospital Medical School and University College School, the Funds having been transferred to them	198 18 8		
		1,043 14 8	
		751 3 8	
Add Excess of Income over Expenditure during the year (see Account, page 67)		301 5 6	
		1,052 9 2	
Balance 31st August, 1907, after deducting £20 2*s.* 11*d.* in respect of overdrawn accounts			1,052 9 2
			£269,337 0 8

UNIVERSITY COLLEGE.

SHEET, 31st AUGUST, 1907. *Cr.*

ASSETS.

	£	s.	d.
By College Trust Funds as per List annexed, standing in the books at a balance of total cost of ..... but, at valuations within the market prices of the day, of an approximate value of £237,452.	268,284	11	6
By Balance owing by College General Account.....	1,052	9	2
	£269,337	0	8

17th January, 1908.

EDWIN WATERHOUSE, F.C.A., *Auditor.*

UNIVERSITY OF LONDON.

UNIVERSITY COLLEGE.

INVESTED FUNDS. 31st August, 1907.

	1.	2.	3.	4.	5.	6.	7.	8.	9.	10.	11.	12.
	Consols 2½ %.	Bank Stock.	Metropolitan 3 %.	Metropolitan 3½ %.	Indian 3½ %.	Birmingham 3 %.	Liverpool 3½ %.	Nottingham 3 % Irredeemable.	Portsmouth 2¾ % Redeemable.	Swansea 3 %.	Scinde Railway Annuity B.	East-Indian Railway Annuity B.
	£ s. d.	£ s. d.	£ s. d.	£ s. d.	£ s. d.	£ s. d.	£ s. d.	£ s. d.	£	£ s. d.	£ s. d.	£
*Incorporation Maintenance	7,946 6 10											
Andrews Scholarships				5,686 5 0								
Astor Professorships	21,149 18 11											
Barlow Lectureship	1,000 0 0											
Do. Accumulation of Dividends			19 19 9									
Bayliss Scholarship												
Berridge										9,933 1 7		
Bucknill Scholarship								1,437 7 1	2,000			
Campbell Clarke Scholarship												
Cluff Memorial Prize												
De Moleyns	601 9 3											
Derby Scholarship								1,987 10 6				
Edwards Professorship												57
Ellen Watson Scholarship			248 7 3		347 16 6							
Fielden Professors and Scholars												
Foster, Carey, Prize												
Geological Museum												
Goldsmid Professorships			3,290 3 8									
Goldsmid, Sir F. H., Bart.			14,826 8 2									297
Grant (Zool. Library)			2,201 8 0									
Griffith			10 13 10									67
Grote Professorship												
Heimann Medal				50 0 0								
Hollier Scholarships	4,907 11 10											
Do. Examination	1,200 0 0											
Holme												
Hume Memorial Scholarships			180 8 0	1,247 17 0								
Do. Accumulation of Dividends			575 11 1	70 14 6								
Jews' Commemoration Scholarship	1,000 0 0											
Do. Do. Accumulation of Dividends				200 0 0								
Jodrell Physiology Professorship							7,562 13 11					
Do. Zoology Professorship					7,220 4 4							
Library Deposit			88 13 0	127 2 4	90 9 3						1 2	
Lloyd Scholarships												
Malden Medal and Scholarship			276 8 3	470 6 10								
Mayer de Rothschild Exhibition												
Melvill Nettleship Prize												
Mill Scholarship			314 15 6									
Mocatta			1,285 1 3									
Morley Medal								22 7 6				
Morris Bursary			35 9 5									
Morris Prize			100 17 8									
Newmarch Lectureship												
Peel	1,745 15 1											
Perne				1,480 16 6								
Pender Professorship		1,381 15 0										
Postgate			17 7 2									
Quain	5,590 2 11											
Quain Law						1,107 9 7						
Retired Professors	1,301 3 9		2,638 5 11					1,154 1 2				
Ricardo Scholarship				594 19 5								
Do. Do. Accumulation of Dividends				701 18 8								
Robinson Crabb (Flaxman)												
Schäfer Memorial Prize			205 1 2									
Sharpey Scholarship			129 0 6									
Slade Professorship					6,620 2 8							
Do. Scholarships					9,135 4 1							
Do. Prizes					2,108 9 3							
Thompson-Yates												
Trevelyan Goodall Scholarship												
Tuffnell Scholarships					5,153 9 9							
Warr Bursary			100 17 8									
West Scholarship			68 13 3									
Women's History		72 2 4										
Yates Archæology Professorship												
Do. Geology Professorship												
Do. Do. Do.												
	46,442 8 7	1,453 17 4	26,643 10 6	10,630 0 3	30,675 15 10	1,107 9 7	7,562 13 11	4,601 6 3	2,000	9,933 1 7	1 2	421

	13.	14.	15.	16.	17.	18.	19.	20.	21.	22.
	Great Central Railway 4½ % Debenture Stock.	Great Eastern Railway 4 %.	Great Indian Pen. Annuity Class B.	Great Northern Ry. 4 % Perpetual Guaranteed Stock.	Great Western Railway.	Hammersmith & City Ry. Consolidated Ord. Stock.	Lancashire and Yorkshire Ry. 3 % Consolidated Pref.	London, Brighton, & South Coast Railway 4½ % Debenture Stock.	London and North-Western Railway.	London and South-Western Railway.
	£	£	£ s. d.	£	£	£	£	£	£ s. d.	£ s. d.
*Incorporation Maintenance										
Andrews Scholarships										
Astor Professorships										
Barlow Lectureship										
Do. Accumulation of Dividends										
Bayliss Scholarship					1,100 (k)					
Berridge										
Bucknill Scholarship										
Campbell Clarke Scholarship										1,522 0 (a)(r)
Cluff Memorial Prize										
De Moleyns									266 13 4 (a)(l)	
Derby Scholarship										
Edwards Professorship		2,451 (m)								
Ellen Watson Scholarship										
Fielden Professors and Scholars										
Foster, Carey, Prize										
Geological Museum										
Goldsmid Professorships										
Goldsmid, Sir F. H., Bart.			267 2 0							
Grant (Zool. Library)										
Griffith										
Grote Professorship									7,423 6 8 (a)(l)	
Heimann Medal										
Hollier Scholarships										
Do. Examination										
Holme										
Hume Memorial Scholarships										
Do. Accumulation of Dividends										
Jews' Commemoration Scholarship										
Do. Do. Accumulation of Dividends										
Jodrell Physiology Professorship										
Do. Zoology Professorship										
Library Deposit										
Lloyd Scholarships										
Malden Medal and Scholarship										
Mayer de Rothschild Exhibition			66 15 6							
Melvill Nettleship Prize										
Mill Scholarship										
Mocatta										
Morley Medal										
Morris Bursary										470 0 (b)(g)
Morris Prize										
Newmarch Lectureship										
Peel										
Perne										
Pender Professorship										
Postgate										
Quain	1,000		588 19 11	3,375	2,000 (e) (h)	4,000				2,666 0 (a)(r)
Quain Law							3,333			
Retired Professors					2,100 (e) (j)					
Ricardo Scholarship										
Do. Do. Accumulation of Dividends					1,800 (e) (j)					
Robinson Crabb (Flaxman)										
Schäfer Memorial Prize										
Sharpey Scholarship			48 1 9							
Slade Professorship										
Do. Scholarships										
Do. Prizes										
Thompson-Yates								700		
Trevelyan Goodall Scholarship										
Tuffnell Scholarships										
Warr Bursary										
West Scholarship					600 (e) (j)					
Women's History										
Yates Archæology Professorship									3,842 0 (n)	
Do. Geology Professorship									375 0 (c) (m)	
Do. Do. Do.										
	1,000	2,451	970 19 2	3,375	7,600	4,000	3,333	700	11,907 0 0	4,658 0 0

	23.	24.	25.	26.	27.	28.	29.	30.	31.	32.	33.	34.	35.
	Metrop. District Railway 6 % Debenture.	Midland Railway 2½ %.	North London Railway.	Railway Invest. Co. Limited 4 % Preferred.	South-Eastern Railway.	Cardiff Railway Debenture 3 %.	Leeds Brewery 4 % Irredeemable Debenture.	Sheffield Corporation Redeemable 3 % Stock.	Elmore's Trust £1 Ord. Shares.	Canadian Pacific Railway Company Preference Stock.	London County Council 3½ %.	Guaranteed 2¾ % (Irish Land Act, 1903.)	Calico Printers' Assoc. 4 % Perpetual 1st Mort. Debenture Stock.
	£	£ s. d.	£	£	£	£	£	£	£	£	£ s. d.	£ s. d.	£
*Incorporation Maintenance											6,600 15 7		
Andrews Scholarships													
Astor Professorships													
Barlow Lectureship													
Do. Accumulation of Dividends													
Bayliss Scholarship													
Berridge													
Bucknill Scholarship					2,000 (a) (f)				37½				
Campbell Clarke Scholarship													
Cluff Memorial Prize													
De Moleyns													
Derby Scholarship													
Edwards Professorship													
Ellen Watson Scholarship					4,000 (e) (m)								
Fielden Professors and Scholars													
Foster, Carey, Prize										143			
Geological Museum											306 15 3		
Goldsmid Professorships													
Goldsmid, Sir F. H., Bart.													
Grant (Zool. Library)													100
Griffith													
Grote Professorship													
Heimann Medal													
Hollier Scholarships													
Do. Examination													
Holme													12,400 0 0
Hume Memorial Scholarships													
Do. Accumulation of Dividends													
Jews' Commemoration Scholarship													
Do. Do. Accumulation of Dividends													
Jodrell Physiology Professorship													
Do. Zoology Professorship													
Library Deposit											310 0 6		
Lloyd Scholarships													
Malden Medal and Scholarship													
Mayer de Rothschild Exhibition							100						
Melvill Nettleship Prize													
Mill Scholarship	333												
Mocatta													1,455 16 6
Morley Medal													
Morris Bursary													
Morris Prize													
Newmarch Lectureship				1,524									
Peel													
Perne													
Pender Professorship							50						
Postgate						8,320							1,368 12 4
Quain		9,440 0 0 (f)			3,000 (d) (m)						66 10 9		
Quain Law		4,000 0 0 (p) 550 0 0 (f)											
Retired Professors													
Ricardo Scholarship													
Do. Do. Accumulation of Dividends													
Robinson Crabb (Flaxman)													
Schäfer Memorial Prize		1,942 8 0 (f)											566 16 0
Sharpey Scholarship													
Slade Professorship													
Do. Scholarships													
Do. Prizes													
Thompson-Yates		811 1 11 (f)											
Trevelyan Goodall Scholarship													
Tuffnell Scholarships													
Warr Bursary													
West Scholarship													
Women's History			5,402 (n) 1,000 (o)										
Yates Archæology Professorship													
Do. Geology Professorship													
Do. Do. Do.													
	333	16,743 9 11	6,402	1,524	9,000	8,320	100	50	37 10	143	7,284 2 1	15,791 4 10	100

Standing at a Book value of £14,017 4s. 3d., but at valuations within the market prices of the day, of an approximate value of £13,050.

Standing at a Book value of £298,284 11s. 6d., but, at valuations within the market prices of the day, of an approximate value of £297,452.

* In addition the College receives from the Bawden Trustees the Income of £16,000 invested in their names.

(a) 3 %. (b) 3½ %. (c) 4 %. (d) 4½ %. (e) 5 %. (f) Debenture Stock. (g) Preference Stock. (h) Rent Charge Stock. (j) Consolidated Guaranteed Stock. (k) Consolidated Ordinary Stock. (l) Perpetual Debenture Stock. (m) Consolidated Preference Stock. (n) Consolidated Stock. (o) Preferential Consolidated Stock. (p) Perpetual Guaranteed Preferential Stock. (r) Perpetual Debenture Consolidated Stock.

EDWIN WATERHOUSE, F.C.A., *Auditor.*

17th January, 1908.